



St. Christopher's

May 8-12, 2019

USEF Premier Hunters (AA) and 3* Jumpers

Blue Rock Classic

May 15-19, 2019

USEF Premier Hunters (AA) and 4* Jumpers

Over \$80,000 in Jumper Prize Money

\$25,000 Grand Prix

\$20,000 in Jr/AO Jumper Prize Money

\$10,000 in National Hunter Derbies

CPJHSA * MHSA * PHSA * NAL * WIHS * M&S * TIP * TAKE2



Adams County Auto Supply Inc.
340 E. Middle Street
Gettysburg PA, 17325
(717) 334 - 0071

Mason Dixon Auto Supply
117 E. Baltimore Street
Taneytown PA, 21787
(410) 756 - 2044

Five Points Automotive
285 Frederick Street
Hanover PA,
(717) 632 - 8646

**Get the
Good Stuff[®]**



**Stronger.
Greener.
Better.**

**Talk to our plant manager,
Jason Lawrence, for a
free estimate!**

(717) 630-0479
info@lpcpowdercoating.com

Hours: 7AM - 4PM
Monday - Friday



238 Factory Street—Hanover, Pa 17331

St. Christopher's Hunter Jumper (271) USEF Premier 'AA' Rating 3* Jumpers
Blue Rock (1035) USEF Premier 'AA' Ratings 4* Jumpers

USEF Competition Name:
Competition Division(s) and Rating(s):

USEF#:

ATTENTION COMPETITORS



USEF SAFE SPORT TRAINING REQUIREMENT

Starting January 1, 2019, if you are a USEF Competing Member 18 years of age or older you are required to complete the core Safe Sport Training within 30 days of activating your membership.

If you do not complete the training, you are ineligible to participate in all USEF activities including competitions.

TAKE the SAFE SPORT TRAINING at USEF.org by logging into your member dashboard.

#youarenotalone



St. Christopher's Officials and Staff

Judges

Mindy Coleman | HB/H/HE

Leslie Brown | J/HE

Stacie Goodson | H/HE

Cynthia Lytly | J

Todd Karn | H/HE

Course Designers

Lewis Pack | Jumpers

Joe Carnicom | Hunters

Stewards

Patricia Byrne

Jennifer Shaner

Staff

Swan Lake Horse Shows

Show Manager:

Mary Bast

Technical Coordinator:

Bill Yeager

Stabling

Cindy Newberry

Facility:

Rutilo Castillo

Awards:

Robin Forse

Secretary:

Taryn Strand

Vet:

Hope Batchelor
(315) 368-8532

Farrier:

Joe Alfano

Hospitality:

Official Show Photographer

Hoof Print Images Photography



Blue Rock Classic Officials and Staff

Judges

Tucker Ericson | H/HE/HB

Leslie Brown | J/HE

Scott Fitton | H/HE

Abbe Wolfe | J

Frank Willard | H/HE

Course Designers

Hector Loyola | Jumpers

Kerry Kocher | Hunters

Stewards

Mimi Kesselman

Kathy Meadows

Staff

Swan Lake Horse Shows

Show Manager:

Mary Bast

Technical Coordinator:

Bill Yeager

Stabling:

Cindy Newberry

Facility:

Rutilo Castillo

Awards:

Robin Forse

Secretary:

Taryn Strand
Meghan Garland

Vet:

Hope Batchelor
(315) 368-8532

Farrier:

David Landolfi
(717) 226-3970

Hospitality:

Official Show Photographer

Hoof Print Images Photography



Rules and Regulations

381 Flatbush Rd Littlestown, PA 17340

Office: (717) 359-5357 | Email: Shows@SwanLakeStables.com

GENERAL INFORMATION

EVERY CLASS OFFERED HEREIN WHICH IS COVERED BY THE RULES AND SPECIFICATIONS OF THE CURRENT USEF RULE BOOK WILL BE CONDUCTED AND JUDGED IN ACCORDANCE THEREWITH. All questions not covered in these rules and regulations shall be decided by the show management whose decision shall be final. Every horse entered for competition will comply with the rules of the horse show management, but management will, in no case, be responsible for any loss or damage that may occur, and it shall be condition of entry that each exhibitor shall hold this horse show and the officials and employees of the show blameless for any loss or accident to his horse, employees, equipment, which may occur from sickness, fire or otherwise.

The management reserves the right to refuse, accept conditionally, or to cancel any entries, disqualify any riders or exhibitors, prohibit entries and cancel award prizes without claims for damages; to cancel or combine unfilled classes, or to reschedule classes after due notice to exhibitors; to change rings or rotate judges.

Exhibitors are notified that any act of discourtesy or disobedience to the judges or officials, on the part of the owner, manager, rider, or groom shall disqualify the horse, and the owner shall forfeit his entry fee and other fees.

Show management reserves to itself the power to prohibit any person from attending or showing a horse in the ring and to remove any groom or horse from the show without being liable for compensation.

All exhibitors must wear protective headgear at all times while mounted on the show grounds.

All dogs must be on leashes and under owners control.

All Hunter and Equitation classes will receive ribbons through eighth place. All sections with three or more classes will receive champion and reserve Awards. Jumper Awards follow USEF JP110.

Sharps and Medical waste must be disposed of in sharps container available in the barns.

Management reserves the right to use a dotted line in any hunter or equitation class.

Ties involving first place in the jumpers will be jumped off. Ties not involving first place will be decided upon time unless otherwise stated.

A starting order will be automatically generated by computer System.

TICKETED SCHOOLING RULES:

Must have back number to participate in ticketed schooling. \$25 per horse per day will be added to your entry for participating in ticketed schooling. Ticketed schooling times as posted on the schedule. Additional afternoon sessions maybe added and will be announced time permitting. Management has the right to cancel due to time restrictions or weather.

MORNING SCHOOLING RULES:

Main Hunter Ring - Schooling on the Flat in the morning until approx ½ hour prior to the start of the first class.

Grand Prix Ring- Schooling on the Flat until 1 hour prior to the start of the first class.

Indoor Ring- Schooling on the Flat until 1 hour prior to the start of the first class.

Annex Ring - Ticketed Schooling over fences in the morning until 45 min prior to the start of the first class.

Bridge Ring - Ticketed Schooling over fences in the morning until 45 min prior to the start of the first class.

STABLING

Stalls are both permanent and tent stalls with doors. Stalls are \$190 per week if reserved before 4/21/19, stalls received after 4/21/19 are \$225/week and are on a first come first served basis. Single night stalls if available will be offered for \$100 and may be occupied after 3:00PM and must be vacated by 2:00PM the following day. All stall requests must be accompanied by a check or credit card and must be received by the close of entries to guarantee that we will have your stalls for you. **STALLS RECEIVED WITHOUT A CHECK or CC WILL NOT BE RESERVED.** *There is a \$50 non-refundable deposit on each stall.* All horses staying in stalls will be charged a stall fee. ONLY horses under the same ownership are able to share stalls. Feed and bedding are available from our feed office. Horses staying in stalls will not be charged a grounds fee. No refunds on stalls after the closing date of entries.

No Electric Golf Carts. All extension cords used in the tents must be a minimum of #14.

CAMPER SPACES

Camper spaces must be reserved on your entry or with the office shows@swanlakestables.com or 717-873-1222. All campers \$275 Camper Fee per week, \$100 Night.

Rules and Regulations

ENTRIES

Entries received after the close of entries May 3, 2019 for St. Christophers and May 10, 2019 for Blue Rock will be charged a \$35 post entry fee.

NO PHONE, FAXED or EMAILED ENTRIES WILL BE ACCEPTED. Entry forms must be filled out **completely and legibly** including all classes and divisions entered, signatures, ID numbers, and organization or membership numbers before numbers will be issued. Exhibitors are responsible for their own errors and those of their agents in preparation of their entry forms. You can also enter online at www.horseshowsonline.com

*AN OPEN CHECK OR CREDIT CARD, VALID COGGINS TEST, PROOF OF EHV-1 VACCINATION AND ALL APPLICABLE MEMBERSHIP AND MEASUREMENT CARDS ARE REQUIRED TO BE PRESENTED TO THE OFFICE **BEFORE** NUMBERS CAN BE PICKED UP.*

An office fee of \$50 will be assessed all entries. All accounts must be settled within 60 days of the end of the competition. A processing fee of \$100 plus collection fees will be charged for all non negotiable checks.

USEF MEMBERSHIP STATEMENT

Life, senior active and junior active members shall be eligible to participate in all classes at Regular Competitions, Eventing Competitions at the Preliminary Level or above and Combined Driving Competitions at the Advanced Level, Dressage, Reining and Vaulting Competitions and Endurance Rides. A nonmember may participate as a handler, rider, driver, owner, lessee, agent, coach or trainer at Regular Competitions, Eventing Competitions, Dressage Competitions, Reining Competitions and

Combined Driving Competitions upon payment of a \$45 Show Pass fee. Participants in the following classes are exempted from the Requirements of this rule: 1) leadline; 2) exhibitions; 3) games and races; 4) classes for 4-H members; 5) walk trot (exception: Friesian performance FR222) and academy classes (academy classes are classes limited to horses used regularly in a lesson program); 6) USDF introductory level tests, pas de deux and quadrille classes; 7) NRHA Endorsed Reining Competitions. 8) Opportunity classes, 9) citizens of other nations who have proof, in English, of current membership in good standing of their own National Federation, 10) USEA beginner novice division; and 11) assistant handlers in Dressage Sport Horse Breeding classes.

FEDERATION ENTRY AGREEMENT

By entering a Federation-licensed Competition and

signing this entry blank as the Owner, Lessee, Trainer, Manager, Agent, Coach, Driver, Rider, Handler, Vaultor or Longeur and on behalf of myself and my principals, representatives, employees and agents, I agree that I am subject to the Bylaws and Rules of The United States Equestrian Federation, Inc. (the "Federation") and the local rules of the competition. I agree to be bound by the Bylaws and Rules of the Federation and of the competition. I will accept as final the decision of the Hearing Committee on any question arising under the Rules, and agree to release and hold harmless the competition, the Federation, their officials, directors and employees for any action taken under the Rules. I represent that I am eligible to enter and/or participate under the Rules, and every horse I am entering is eligible as entered.

I also agree that as a condition of and in consideration of acceptance of entry, the Federation and/or the Competition may use or assign photographs, videos, audios, cablecasts, broadcasts, internet, film, new media or other likenesses of me and my horse taken during the course of the competition for the promotion, coverage or benefit of the competition, sport, or the Federation. Those likenesses shall not be used to advertise a product and they may not be used in such a way as to jeopardize amateur status. I hereby expressly and irrevocably waive and release any rights in connection with such use, including any claim to compensation, invasion of privacy, right of publicity, or to misappropriation.

The construction and application of Federation rules are governed by the laws of the State of New York, and any action instituted against the Federation must be filed in New York State. See GR908.4.

NON-SHOWING HORSES

All horses on the show grounds **must** be registered in the office and show negative coggins and proof of EHV 1/4. Non-showing horses with stalls will be charged a \$20 Non-Showing horse fee in addition to stall fees. Non-showing horses without stalls will be charged a \$20 Non-Showing fee plus a grounds fee.

SCRATCHES

Horses scratched before the closing date of entries will receive full repayment of fees minus a \$15 office fee. Stalls will be refunded minus the \$50 deposit if scratched before the closing date of entries. Stalls will not be refunded after the start of the horse show. Horses scratched after the closing date will be responsible for a \$25 scratch fee.

Rules and Regulations

NOMINATING FEE

All horses showing in the 1.20m to 1.40m Jumper Classes, JR/AO sections, Welcome Stake, Mini-Prix, and/or Grand Prix must be nominated and pay the nominating fee of \$135.00 for St. Chris and \$175.00 for Blue Rock by the closing date of entries. Horses not nominated before the closing date of entries will pay a late nominating fee of \$50 in addition to the nominating fee. Horses entered in the 5 yr old, 6 yr old, and 7 yr old Jumper classes ONLY will not be assessed a nominating fee.

AWARDS & PRIZE MONEY

Eight ribbons, unless otherwise stated, will be presented in all classes. Champion and Reserve will be awarded in all divisions containing three or more classes with three or more competitors that run to completion. In the Hunter ring, this must include the Under Saddle class if applicable.

Prize money will be credited to your bill. Please designate the payee along with mailing address and tax id on the entry blank. Prize money checks will be mailed within 30 days of the end of the competition.

Three entries, unless otherwise stated, are necessary to fill a class, or the class may be canceled.

ORDERS OF GO

All Classics in the Grand Prix Ring will have a posted order of go. All Hunter Derbies and Second Round Classics will have a posted order of go.

COGGINS

Proof of a negative Coggins Test within one year is required of every horse entering the show facility.

MICROCHIPS

All horses that are competing in classes which require USHJA registration which are not microchipped will be ineligible to compete in Federation licensed competitions. A microchip used to verify identity must be a fifteen digit ISO compliant 11784/11785 chip and be implanted in the nuchal ligament of the animal.

EQUINE VACCINATIONS

Per USEF Rule GR845.1 Equine Vaccination Rule: At Federation Licensed competitions, horses entering the grounds must be accompanied by documentation of Equine Influenza Virus and Equine Herpes Virus (Rhinopneumonitis) vaccinations within six months prior to entering the stables. Horses not in compliance with this rule may be required to leave the competition grounds upon request by Competition Management.

MANAGEMENT

The Management reserves the right to cancel, combine, or split and class if entries warrant or the rules of the USEF require it. Management also reserves the right to change the order of classes or to move classes to another ring. Management reserves the right to decline any entry for any reason and to return money owed before or during the show without being liable for compensation.

MOTORIZED VEHICLE STATEMENT

Minors who do not have a valid driver's license which allows them to operate a motorized vehicle in the state in which they reside will not be permitted to operate a motorized vehicle of any kind, including, but not limited to, golf carts, motorcycles, scooters, or farm utility vehicles, on the competition grounds of licensed competitions. Minors who have a valid temporary license may operate the above described motorized vehicles as long as they are accompanied by an adult with a valid driver's license. The parent(s), legal guardian(s), or individual who signs the entry blank as a parent or guardian of a minor operating a motorized vehicle in violation of this rule are solely responsible for any damages, claims, losses or actions resulting from that operation. Violations of this rule will be cause for sanctions against the parent(s), guardian(s) and/or trainer(s) who are responsible for the child committing the offense. Penalties may include exclusion of the child, parent(s), guardian(s), and/or trainer(s) from the competition grounds for the remainder of the competition and charges being filed against any of the above individuals in accordance with Chapter 6. Wheelchairs and other mobility assistance devices for individuals with disabilities are exempt from this rule.

Rules and Regulations

CRUELTY to and ABUSE of the HORSE

Cruelty to or the abuse of a horse present on the grounds of any Licensed Competition is forbidden, constitutes a violation under Chapter 7, and renders the offender subject to penalty. The Show Committee, or Competition Management in the absence of a Show Committee must bar violators from further participation for the remainder of the competition. It is the duty of the competition officials to report to the Federation any person who indulges in this practice for such further action as may be deemed appropriate.

Any action(s) against a horse by a competitor or an exhibitor, which are deemed excessive by a Federation judge, Federation steward, technical delegate or competition veterinarian, in the competition ring or anywhere on the competition grounds may be punished by official warning, elimination, or other sanctions which may be deemed appropriate by the Show Committee. Such action(s) could include, but are not limited to excessive use of the whip or spurs. Competitors and exhibitors have the right to contest any action taken pursuant to GR839.5 by filing a protest or grievance pursuant to Chapter 6 of the Rules for hearing and determination by the Hearing Committee.

For the purposes of this rule, the term "soring" is defined by the Horse Protection Act, 15 U.S.C. §1821.

Any Rider, who in the opinion of the judges, stewards, or schooling supervisors, uses his or her whips or spurs in a cruel or excessive manner will be immediately eliminated from the class in which the incident occurred and may be suspended from further showing for a 24-hour period starting from the time of the incident. In some cases the rider may be barred from further competition if further violations by that exhibitor take place with the same horse or other horses. All fees owed will be forfeited by that exhibitor with no compensation from the show. All incidents will be reported in the Steward's report and reviewed by USEF's Executive Director for further investigation and charges for hearing before USEF's National Hearing Committee.

POLING & OFFSETS

Manual poling and/or offsets with the use of a bamboo pole or any other device are prohibited at all times. Any rider or trainer found poling or using offsets, as well as the horse or pony involved, will be immediately eliminated from the class where the incident occurred and suspended for a 24-hour period starting from the time of the incident and will forfeit all entry fees. If further violations by the same exhibitor take place on the same horse/pony or another horse/pony, the exhibitor may be barred from further showing and forfeit all fees due to show.

Footing

Grand Prix Ring ***250'x220'***

Main Hunter Ring ***275'x175'***

Dover Ring ***230'x150'***

Annex Ring ***290'x130'***

Indoor Ring ***240'x120'***

All footing is Sand and Fabric

St. Christopher's Tentative Time Schedule

Tuesday 5/7/19

Grand Prix Ring

8:00 a.m. - 7:00 p.m.

Flat Only

Indoor Ring

Open

lunging, flat, and schooling jumps

Main Hunter Ring

12:00 p.m. - 6:00 p.m.

Ticketed Warm-Up

Annex Ring

12:00 p.m. - 6:00 p.m.

Ticketed Warm-Up

Bridge Hunter Ring

8:00 a.m. - 7:00 p.m.

Flat Only

Wednesday 5/8/19

Grand Prix Ring

12:00 p.m. - 4:00 p.m.

Ticketed Schooling

Main Hunter Ring

Flat Only until 7:30 am

8:00 a.m.

253	Swan Lake Warm-Up
163,164	USHJA 3' Hunter O/F
167	USHJA 3' Hunter U/S
18,19	Green Hunter 3' O/F
22	Green Hunter 3' U/S
23,24	Green Hunter 3'3" O/F
27	Green Hunter 3'3" U/S
6	Green Conformation Model
12	High Performance Conformation Model
7,8	High Performance Conformation O/F
11	High Performance Conformation U/S
1,2	Green Conformation O/F
5	Green Conformation U/S
28,29	Green Hunter 3'6" O/F
32	Green Hunter 3'6" U/S
33,34	Green Hunter 3'9" O/F
37	Green Hunter 3'9" U/S
13,14	High Performance Hunter O/F
17	High Performance Hunter U/S

Annex Ring

9:00 a.m.

257	Swan Lake Warm-Up
182-184	USHJA 2' Hunter O/F
185	USHJA 2' Hunter U/S
173,174	USHJA 2'6" Hunter O/F
177	USHJA 2'6" Hunter U/S
168,169	USHJA 2'9" Hunter O/F
172	USHJA 2'9" Hunter U/S

2:00 p.m.

Hunter Breeding

see page 35 for schedule

Indoor Ring

Open

lunging, flat, and schooling jumps

Bridge Hunter Ring

8:00 a.m. - 7:00 p.m.

Flat Only

Thursday 5/9/19

Grand Prix Arena

8:00 a.m.

732	1.0m Jumper 2.2.b
733	1.0m Jumper 2.1
728	1.05m Jumper 2.2.b
729	1.05m Jumper 2.1
724	1.10m Jumper 2.2.b
725	1.10m Jumper 2.1
720	1.15m Jumper 2.2.b
721	1.15m Jumper 2.1
716	1.20m \$500 Jumper 2.2.b
711	1.25m \$750 Jumper 2.1
820	\$2,500 Open Speed Table III

Main Hunter Ring

9:00 a.m.

254	Swan Lake Warm-Up
3,4**	Green Conformation O/F
30,31**	Green Hunter 3'6" O/F
35,36**	Green Hunter 3'9" O/F
9,10**	High Performance Conformation O/F
15,16**	High Performance Hunter O/F
165,166	USHJA 3' Hunter O/F
20,21	Green Hunter 3' O/F
25,26	Green Hunter 3'3" O/F
410	\$1000 Green Hunter Incentive
118,119	Performance Hunter 3'3" O/F
122	Performance Hunter 3'3" U/S
123,124	Performance Hunter 3'6" O/F
127	Performance Hunter 3'6" U/S
210,211	St. Chris 3' Hunter

Annex Ring

9:00 a.m.

258	Swan Lake Warm-Up
178-180	USHJA 2'3" Hunter O/F
181	USHJA 2'3" Hunter U/S
175,176	USHJA 2'6" Hunter O/F
202-204	Baby Green Hunter 2'6" O/F
205	Baby Green Hunter U/S
170,171	USHJA 2'9" Hunter O/F
206-208	Baby Green Hunter 2'9" O/F
209	Baby Green Hunter 2'9" U/S
190-192	Small Hunter O/F
193	Small Hunter U/S

Indoor Ring

Open

lunging, flat, and schooling jumps

Bridge Hunter Ring

1:00 p.m. - 6:00 p.m.

Ticketed Warm-Up

* First Round Classic

** Handy Hunter

St. Christopher's Tentative Time Schedule

Friday 5/10/19

Grand Prix Arena

8:00 a.m.

734	1.0m Jumper 2.2.b
700	5 Yr Old YJC Jumper Qualifier Table II
730	1.05m Jumper 2.2.b
731	1.05m Jumper 2.1
726	1.10m Jumper 2.2.b
727	1.10m Jumper 2.1
722	1.15m Jumper 2.2.b
717	1.20m \$500 Jumper 2.2.b
701	6 Yr Old \$500 YJC Jumper Qualifier 2.2.b
712	1.30m \$750 Jumper 2.2.b
702	7 Yr Old \$500 YJC Jumper Qualifier 2.2.b
801	1.30m \$3,500 Welcome Stake 2.2.a

Indoor Ring

12:00 p.m. - 4:00 p.m.

Ticketed Schooling

Main Hunter Ring

8:00 a.m.

255	Swan Lake Warm-Up
120,121**	Performance Hunter 3'3" O/F
125,126**	Performance Hunter 3'6" O/F
212	St. Chris 3' Hunter
213	St. Chris 3' Hunter U/S
250	3' Derby Schooling Hunter
251	2'6" Derby Schooling Hunter
252	2' Derby Schooling Hunter

Derby Walk not before 12:30pm

Derby not before 1pm

411 **\$2,500 USHJA National Hunter Derby**

412 **\$2,500 USHJA Jr/Amateur National Hunter Derby**

Classes 411 & 412 run concurrently

Annex Ring

9:00 a.m.

259	Swan Lake Warm-Up
217,218	2'6" Schooling Hunter O/F
219	2'6" Schooling Hunter U/S
198-200	Low 2'6" TIP TB Hunter O/F
201	Low TIP TB Hunter U/S
186-188	3' TIP Take2 TB Hunter O/F
189	3' TIP Take2 TB Hunter U/S
194-197	Ladies Side Saddle
220,221	2'6"-3' Non-Restricted Ch/Ad Hunter O/F
222	2'6"-3' Non-Restricted Ch/Ad Hunter U/S
214,215	3' Schooling Hunter O/F
216	3' Schooling Hunter U/S

Bridge Hunter Ring

1:00 p.m. - 6:00 p.m.

Ticketed Warm-Up

Saturday 5/11/19

Grand Prix Arena

7:30 a.m.

550	1.05m Open Eq Warm Up
504	WIHS Jumper Phase
500	USEF Talent Search 2*
741	1.0m \$100 Low Child Jumper 2.2.b
739	1.0m \$100 Low Adult Jumper 2.2.b
742	1.0m \$100 Low Child Jumper 2.1
740	1.0m \$100 Low Adult Jumper 2.1
737	1.10m \$200 High Child Jumper 2.2.b
735	1.10m \$200 High Adult Jumper 2.2.b
738	1.10m \$200 High Child Jumper 2.1
736	1.10m \$200 High Adult Jumper 2.1
723	1.15m Jumper 2.1
718	1.20m \$500 Jumper 2.1
707	1.20m \$500 Low Jr/AO Jumper 2.2.b
708	1.20m \$500 Low Jr/AO Jumper 2.1
705	1.30m \$750 Jr/AO Jumper 2.2.b
706	1.30m \$750 Jr/AO Jumper 2.1

Indoor Ring

8:00 a.m.

755	.70m Jumper 2.2.b
756	.70m Jumper 2.2.b
752	.80m Jumper 2.2.b
753	.80m Jumper 2.2.b
749	.90m Jumper 2.2.b
750	.90m Jumper 2.2.b
743	1.0m TIP Take 2 TB Jumper 2.2.b
744	1.0m TIP Take 2 TB Jumper 2.2.b
746	Pony Jumper 2.2.b
747	Pony Jumper 2.2.b
748	Pony Jumper 2.2.b

Main Hunter Ring

8:00 a.m.

256	Swan Lake Warm-Up (Time permitting)
78,79*	3'3" Amateur Owner Hunter 18-35 O/F
82	3'3" Amateur Owner Hunter 18-35 U/S
83,84*	3'3" Amateur Owner Hunter 36+ O/F
87	3'3" Amateur Owner Hunter 36+ U/S
68,69*	3'6" Amateur Owner Hunter 18-35 O/F
72	3'6" Amateur Owner Hunter 18-35 U/S
73,74*	3'6" Amateur Owner Hunter 36+
77	3'6" Amateur Owner Hunter 36+
502	Dover USEF Medal 3'6"
501	ASPCA Maclay 3'6"
503	WIHS Hunter Phase 3'6"
38,39*	3'6" Large Junior Hunter 15/U O/F
42	3'6" Large Junior Hunter 15/U U/S
43,44*	3'6" Large Junior Hunter 16-17 O/F
47	3'6" Large Junior Hunter 16-17 U/S
48,49*	3'6" Small Junior Hunter 15/U O/F
52	3'6" Small Junior Hunter 15/U U/S
53,54*	3'6" Small Junior Hunter 16-17 O/F
57	3'6" Small Junior Hunter 16-17 U/S
506	NCEA Junior Hunt Seat Medal 3'3"
505	MHSA Hunt Seat on Horses 3'3"
508	M&S 3'3" Jr/Am Horsemanship Medal
58,59*	3'3" Large Junior Hunter O/F
62	3'3" Large Junior Hunter U/S
63,64*	3'3" Small Junior Hunter O/F
67	3'3" Small Junior Hunter U/S

Derby Walk not before 3:00 pm

Derby not before 3:30pm

414 **\$1000 2/2'6" Hunter Derby**

413 **\$1,500 USHJA Pony Hunter Derby**

Bridge Ring

8:00 a.m.

111	S/M Green Pony Model
262	Swan Lake Warm-Up
106,107	S/M Green Pony Hunter O/F
110	S/M Green Pony Hunter U/S
93	Small Regular Pony Model
517	MHSA Pony Medal
88,89	Small Pony Hunter O/F
92	Small Pony Hunter U/S
404	\$1000 Pony Classic (Small 1st Round)
99	Medium Regular Pony Model
94,95	Medium Pony Hunter O/F
98	Medium Pony Hunter U/S
404	\$1000 Pony Classic (Medium 1st Round)
117	Large Green Pony Hunter Model
112,113	Large Green Pony Hunter O/F
116	Large Green Pony Hunter U/S
105	Large Pony Model
100,101	Large Regular Pony Hunter O/F
104	Large Pony Hunter U/S
404	\$1000 Pony Classic (Large 1st Round)
519	MHSA Child Pony Medal
143,144*	Lg. Children's Hunter Pony O/F
147	Lg. Children's Hunter Pony U/S
138,139*	Sm/Med Children's Hunter Pony O/F
142	Sm/Med Children's Hunter Pony U/S
303-305	Mod. Hunter (Pony 2', Horse 2'3") No Oxers
306	Mod. Hunter U/S
307-310	Short Stirrup Equitation
311-314	Short Stirrup Hunter

Annex Ring

8:00 a.m.

260	Swan Lake Warm-Up
513	M&S/CPJHSA 3' Adult Equitation
512	MHSA 3' Adult Equitation
148,149*,152	Adult Hunter 18-35 3' O/F & U/S
153,154*,157	Adult Hunter 36-49 3' O/F & U/S
158,159*,162	Adult Hunter 3' 50+ 3' O/F & U/S
511	Gittings Horsemanship 3'
510	M&S/Josey Mohler 3' Children's Medal
128,129*,132	Children's Hunter Horse 14 & U O/F & U/S
133,134*,137	Children's Hunter Horse 15-17 O/F & U/S

* First Round Classic

** Handy Hunter

St. Christopher's Tentative Time Schedule

Sunday 5/12/19

Grand Prix Arena

7:30 a.m.

551	1.0m Open Eq Warm-Up
522	USHJA 3'3" Jumping Seat Medal
507	NHS 3'3" Medal
806	\$750 Low Child/Adult Jumper Classic 2.2.a
804	\$1,500 NAL/WIHS/M&S High Child Jumper Classic 1.10m 2.2.a
805	\$1,500 NAL/WIHS/M&S High Adult Jumper Classic 1.10m 2.2.a
803	\$1,750 1.20m Jr/Ao Classic 2.2.a
802	\$2,500 1.30/1.40m HBWM SJHOF Jr/Ao Classic 2.2.a
300-302	Leadline
800	\$10,000 St. Chris 1.30m Mini-Prix 2.2.a

Main Hunter Ring

8:00 a.m.

80,81**	3'3" Amateur Owner Hunter 18-35 O/F
85,86**	3'3" Amateur Owner Hunter 36+ O/F
400	\$1,000 3'3" A/O Classic
	<i>top 12 from previous day</i>
70,71**	3'6" Amateur Owner Hunter 18-35 O/F
75,76**	3'6" Amateur Owner Hunter 36+ O/F
401	\$1000 3'6" Amateur Owner Classic
	<i>top 12 from previous day</i>
40,41**	3'6" Large Junior Hunter 15/U O/F
45,46**	3'6" Large Junior Hunter 16-17 O/F
50,51**	3'6" Small Junior Hunter 15/U O/F
55,56**	3'6" Small Junior Hunter 16-17 O/F
403	\$1000 3'6" Junior Classic
	<i>top 12 from previous day</i>
60,61**	3'3" Large Junior Hunter O/F
65,66**	3'3" Small Junior Hunter O/F
402	\$1000 3'3" Junior Classic
	<i>top 12 from previous day</i>
509	THIS Medal 3'
130,131	Children's Hunter 3' 14/U O/F
135,136	Children's Hunter 3' 15-17 O/F
406	\$500 NAL/WIHS/M&S Children's Hunter Classic
	<i>top 12 from previous day</i>

Bridge Ring

8:00 a.m.

515	M&S USEF Pony Medal
516	WIHS Pony Medal
263	Swan Lake Warm-Up (Green Ponies)
108,109	S/M Green Pony Hunter O/F
90,91**	Small Pony Hunter O/F
96,97**	Medium Pony Hunter O/F
114,115	Large Green Pony Hunter O/F
102,103**	Large Pony Hunter O/F
404	\$1000 Pony Classic
	<i>top 12 from previous day</i>
	<i>top 6 must ride for ribbons</i>
518	M&S/Green Glen Children's Pony Medal
145,146	Large Children's Pony Hunter O/F
140,141	Sm/Med Children's Pony Hunter O/F
407	\$300 Children's Pony Hunter Classic
	<i>top 12 from previous day</i>
264	Swan Lake Warm-Up (Pre/Low Ch Ponies)
227-229*	Pre/Low Children's Hunter Pony O/F
230	Pre/Low Children's Hunter Pony U/S
409	\$200 Pre/Low Cld Hunter Pony Classic

Indoor Ring

8:00 a.m.

757	.70m Jumper 2.1
824	\$150 .70m Jumper Classic 2.2.a/b
754	.80m Jumper 2.1
823	\$200 .80m Jumper Classic 2.2.a/b
751	.90m Jumper 2.1
822	\$200 .90m Jumper Classic 2.2.a/b
745	1.0m TIP Take 2 TB Jumper 2.1
821	\$500 1.0m TIP Take 2 TB Jumper Classic 2.2.a/b

Annex Ring

8:00 a.m.

261	Swan Lake Warm-Up
514	Ariat Adult Medal
160,161	Adult Hunter 3' 50+ 3' O/F
155,156	Adult Hunter 36-49 3'O/F
150,151	Adult Hunter 18-35 3' O/F
405	\$500 NAL/WIHS/M&S Adult Classic
	<i>top 12 from previous day</i>
521	M&S/CPJHSA low Adult Medal 2'6"
231-233*	Pre/Low Adult Hunter 2'6" O/F
234	Pre/Low Adult Hunter U/S
520	M&S/CPJHSA low Children's Medal 2'6"
223-225*	Pre/Low Children's Hunter Horse 2'6" O/F
226	Pre/Low Children's Hunter Horse U/S
408	\$200 Bit-O-Straw Classic

* First Round Classic

** Handy Hunter

Blue Rock Tentative Time Schedule

Tuesday 5/14/19

Grand Prix Ring

8:00 a.m. - 7:00 p.m.

Flat Only

Indoor Ring

Open

lunging, flat, and schooling jumps

Main Hunter Ring

12:00 p.m. - 6:00 p.m.

Ticketed Warm-Up

Annex Ring

12:00 p.m. - 6:00 p.m.

Ticketed Warm-Up

Bridge Hunter Ring

8:00 a.m. - 7:00 p.m.

Flat Only

Wednesday 5/15/19

Grand Prix Arena

8:00 a.m.

732	1.0 m Jumper 2.2.b
733	1.0m Jumper 2.1
728	1.05m Jumper 2.2.b
724	1.10m Jumper 2.2.b
725	1.10m Jumper 2.1
720	1.15m Jumper 2.2.b
721	1.15m Jumper 2.1
716	1.20m \$500 Jumper 2.2.b
713	1.30m \$1000 Jumper 2.2.b
709	1.35m \$1000 Jumper 2.2.b

Indoor Ring

Open

lunging, flat, and schooling jumps

Main Hunter Ring

Flat Only until 7:30 am

8:00 a.m.

253	Swan Lake Warm-Up
163,164	USHJA 3' Hunter O/F
167	USHJA 3' Hunter U/S
18,19	Green Hunter 3' O/F
22	Green Hunter 3' U/S
23,24	Green Hunter 3'3" O/F
27	Green Hunter 3'3" U/S
6	Green Conformation Model
12	High Performance Conformation Model
7,8	High Performance Conformation O/F
11	High Performance Conformation U/S
1,2	Green Conformation O/F
5	Green Conformation U/S
28,29	Green Hunter 3'6" O/F
32	Green Hunter 3'6" U/S
33,34	Green Hunter 3'9" O/F
37	Green Hunter 3'9" U/S
13,14	High Performance Hunter O/F
17	High Performance Hunter U/S

Annex Ring

9:00 a.m.

257	Swan Lake Warm-Up
182-184	USHJA 2' Hunter O/F
185	USHJA 2' Hunter U/S
173,174	USHJA 2'6" Hunter O/F
177	USHJA 2'6" Hunter U/S
168,169	USHJA 2'9" Hunter O/F
172	USHJA 2'9" Hunter U/S

2:00 p.m.

Hunter Breeding

see page 35 for schedule

Bridge Hunter Ring

8:00 a.m. - 7:00 p.m.

Flat Only

Thursday 5/16/19

Grand Prix Arena

8:00 a.m.

734	1.0m Jumper 2.2.b
700	1.0m 5 Yr Old YJC Jumper Qualifier Table II
729	1.05m Jumper 2.1
730	1.05m Jumper 2.2.b
726	1.10m Jumper 2.2.b
722	1.15m Jumper 2.2.b
717	1.20m \$500 Jumper 2.2.b
701	1.20m \$500 6 Yr Old YJC Qualifier 2.2.b
714	1.30m \$1000 Jumper 2.2.b
702	1.30m \$500 7 Yr Old YJC Qualifier 2.2.b
710	1.35m-1.40m \$1000 Jumper 2.1
820	\$2,500 Open Jumper Speed Table III

Indoor Ring

Open

lunging, flat, and schooling jumps

Main Hunter Ring

9:00 a.m.

254	Swan Lake Warm-Up
3,4**	Green Conformation O/F
30,31**	Green Hunter 3'6" O/F
35,36**	Green Hunter 3'9" O/F
9,10**	High Performance Conformation O/F
15,16**	High Performance Hunter O/F
165,166	USHJA 3' Hunter O/F
20,21	Green Hunter 3' O/F
25,26	Green Hunter 3'3" O/F
410	\$1000 Green Hunter Incentive
118,119	Performance Hunter 3'3" O/F
122	Performance Hunter 3'3" U/S
123,124	Performance Hunter 3'6" O/F
127	Performance Hunter 3'6" U/S
210,211	Blue Rock 3' Hunter

Annex Ring

9:00 a.m.

258	Swan Lake Warm-Up
178-180	USHJA 2'3" Hunter O/F
181	USHJA 2'3' Hunter U/S
175,176	USHJA 2'6" Hunter O/F
202-204	Baby Green Hunter 2'6" O/F
205	Baby Green Hunter 2'6" U/S
170,171	USHJA 2'9" Hunter O/F
206-208	Baby Green Hunter 2'9" O/F
209	Baby Green Hunter 2'9" U/S
190-192	Small Hunter O/F
193	Small Hunter U/S

Bridge Hunter Ring

1:00 p.m. - 6:00 p.m.

Ticketed Warm-Up

* First Round Classic

** Handy Hunter

Blue Rock Tentative Time Schedule

Friday 5/17/19

Grand Prix Arena

8:00 a.m.

731	1.05m Jumper 2.1
727	1.10m Jumper 2.1
723	1.15m Jumper 2.1
718	1.20m \$500 Jumper 2.1
707	1.20m \$500 Low Jr/AO Jumper 2.2.b
715	1.30m \$1000 Jumper 2.2.b
705	1.30m \$750 Medium Jr/AO Jumper 2.2.b
703	1.40m \$1000 High Jr/AO Jumper 2.2.b
811	\$5,000 Welcome Stake 2.2.a

Indoor Ring

12:00 p.m. - 4:00 p.m.
Ticketed Schooling

Main Hunter Ring

8:00 a.m.

255	Swan Lake Warm-Up
120,121**	Performance Hunter 3'3" O/F
125,126**	Performance Hunter 3'6" O/F
212	Blue Rock 3' Hunter
213	Blue Rock 3' Hunter U/S
186-188	3' TIP Take2 TB Hunter O/F
189	3' TIP Take2 TB Hunter U/S
194-197	Ladies Side Saddle
220,221	2'6"-3' Non-Restricted Ch/Ad Hunter O/F
222	2'6"-3' Non-Restricted Ch/Ad Hunter U/S
214,215	3' Schooling Hunter O/F
216	3' Schooling Hunter U/S

Annex Ring

9:00 a.m.

259	Swan Lake Warm-Up
217,218	2'6" Schooling Hunter O/F
219	2'6" Schooling Hunter U/S
198-200	Low 2'6" TIP TB Hunter O/F
201	Low TIP TB Hunter U/S
250	3' Derby Schooling Hunter
251	2'6" Derby Schooling Hunter
252	2' Derby Schooling Hunter
	<i>Derby Walk not before 12:30pm</i>
	<i>Derby not before 1pm</i>
411	\$2,500 USHJA National Hunter Derby
412	\$2,500 USHJA Jr/Amateur National Hunter Derby
	Classes 411 & 412 run concurrently

Bridge Hunter Ring

1:00 p.m. - 6:00 p.m.
Ticketed Warm-Up

Saturday 5/18/19

Grand Prix Arena

7:30 a.m.

550	1.05m Open Eq Warm Up
504	WIHS Jumper Phase
500	USEF Talent Search 2*
719	1.20m \$750 Jumper 2.1
708	1.20m \$500 Low Jr/AO Jumper 2.1
706	1.30m \$750 Medium Jr/AO Jumper 2.1
704	1.40m \$1000 High Jr/AO Jumper 2.1
737	1.10m \$200 High Child Jumper 2.2.b
735	1.10m \$200 High Adult Jumper 2.2.b
738	1.10m \$200 High Child Jumper 2.1
736	1.10m \$200 High Adult Jumper 2.1
741	1.0m \$100 Low Child Jumper 2.2.b
739	1.0m \$100 Low Adult Jumper 2.2.b
742	1.0m \$100 Low Child Jumper 2.1
740	1.0m \$100 Low Adult Jumper 2.1

Indoor Ring

8:00 a.m.

755	.70m Jumper 2.2.b
756	.70m Jumper 2.2.b
752	.80m Jumper 2.2.b
753	.80m Jumper 2.2.b
749	.90m Jumper 2.2.b
750	.90m Jumper 2.2.b
743	1.0m TIP Take 2 TB Jumper 2.2.b
744	1.0m TIP Take 2 TB Jumper 2.2.b
746	Pony Jumper 2.2.b
747	Pony Jumper 2.2.b
748	Pony Jumper 2.2.b

Main Hunter Ring

8:00 a.m.

256	Swan Lake Warm-Up (Time permitting)
78,79*	3'3" Amateur Owner Hunter 18-35 O/F
82	3'3" Amateur Owner Hunter 18-35 U/S
83,84*	3'3" Amateur Owner Hunter 36+ O/F
87	3'3" Amateur Owner Hunter 36+ U/S
68,69*	3'6" Amateur Owner Hunter 18-35 O/F
72	3'6" Amateur Owner Hunter 18-35 U/S
73,74*	3'6" Amateur Owner Hunter 36+ O/F
77	3'6" Amateur Owner Hunter 36+ U/S
502	Dover USEF Medal 3'6"
501	ASPCA Maclay 3'6"
503	WIHS Hunter Phase 3'6" (open card)
38,39*	3'6" Large Junior Hunter 15/U O/F
42	3'6" Large Junior Hunter 15/U U/S
43,44*	3'6" Large Junior Hunter 16-17 O/F
47	3'6" Large Junior Hunter 16-17 U/S
48,49*	3'6" Small Junior Hunter 15/U O/F
52	3'6" Small Junior Hunter 15/U U/S
53,54*	3'6" Small Junior Hunter 16-17 O/F
57	3'6" Small Junior Hunter 16-17 U/S
506	NCEA Junior Hunt Seat Medal 3'3"
505	MHSA Hunt Seat on Horses 3'3"
508	M&S 3'3" Jr/Am Horsemanship Medal
58,59*	3'3" Large Junior Hunter O/F
62	3'3" Large Junior Hunter U/S
63,64*	3'3" Small Junior Hunter O/F
67	3'3" Small Junior Hunter U/S
511	Gittings Horsemanship 3'
510	M&S/Josey Mohler 3' Children's Medal
128,129*,132	Children's Hunter Horse 14 & U O/F & U/S
133,134*,137	Children's Hunter Horse 15-17 O/F & U/S

Bridge Ring

8:00 a.m.

111	S/M Green Pony Model
262	Swan Lake Warm-Up
106,107	S/M Green Pony Hunter O/F
110	S/M Green Pony Hunter U/S
93	Small Regular Pony Model
517	MHSA Pony Medal
88,89	Small Pony Hunter O/F
92	Small Pony Hunter U/S
404	\$1000 Pony Classic (Small 1st Round)
99	Medium Regular Pony Model
94,95	Medium Pony Hunter O/F
98	Medium Pony Hunter U/S
404	\$1000 Pony Classic (Medium 1st Round)
105	Large Green Pony Hunter Model
100,101	Large Green Pony Hunter O/F
104	Large Green Pony Hunter U/S
117	Large Pony Model
112,113	Large Regular Pony Hunter O/F
116	Large Pony Hunter U/S
404	\$1000 Pony Classic (Large 1st Round)
519	MHSA Child Pony Medal
143,144	Lg. Children's Hunter Pony O/F
147	Lg. Children's Hunter Pony U/S
138,139	Sm/Med Children's Hunter Pony O/F
142	Sm/Med Children's Hunter Pony U/S
303-305	Mod. Hunter (Pony 2', Horse 2'3") No Oxers
306	Mod. Hunter U/S
307-310	Short Stirrup Equitation
311-314	Short Stirrup Hunter

Annex Ring

8:00 a.m.

260	Swan Lake Warm-Up
513	M&S/CPJHSA 3' Adult Equitation
512	MHSA 3' Adult Equitation
148,149*,152	Adult Hunter 18-35 3' O/F & U/S
153,154*,157	Adult Hunter 36-49 3' O/F & U/S
158,159*,162	Adult Hunter 3' 50+ 3' O/F & U/S
	<i>Derby Walk not before 3:00 pm</i>
	<i>Derby not before 3:30pm</i>
414	\$1000 2/2'6" Hunter Derby

* First Round Classic

** Handy Hunter

Blue Rock Tentative Time Schedule

Sunday 5/19/19

Grand Prix Arena

7:30 a.m.

551	1.0m Open Eq Warm-Up
522	USHJA 3'3" Jumping Seat Medal
507	NHS 3'3" Medal
817	\$1000 Low Child/Adult Jumper Classic
815	\$2,500 NAL/WIHS/M&S High Child Jumper Classic 1.10m 2.2.a
816	\$2,500 NAL/WIHS/M&S High Adult Jumper Classic 1.10m 2.2.a
814	\$2,500 1.20m Jr/Ao Classic 2.2.a
813	\$3,000 1.30m Jr/Ao Classic 2.2.a
812	\$4,000 1.40m HBWM SJHOF Jr/AO Classic 2.2.a
300-302	Leadline
810	\$25,000 Blue Rock Classic Grand-Prix

Main Hunter Ring

8:00 a.m.

80,81**	3'3" Amateur Owner Hunter 18-35 O/F
85,86**	3'3" Amateur Owner Hunter 36+ O/F
400	\$1,000 3'3" A/O Classic <i>top 12 from previous day</i>
70,71**	3'6" Amateur Owner Hunter 18-35 O/F
75,76**	3'6" Amateur Owner Hunter 36+ O/F
401	\$1000 3'6" Amateur Owner Classic <i>top 12 from previous day</i>
40,41**	3'6" Large Junior Hunter 15/U O/F
45,46**	3'6" Large Junior Hunter 16-17 O/F
50,51**	3'6" Small Junior Hunter 15/U O/F
55,56**	3'6" Small Junior Hunter 16-17 O/F
403	\$1000 3'6" Junior Classic <i>top 12 from previous day</i>
60,61**	3'3" Large Junior Hunter O/F
65,66**	3'3" Small Junior Hunter O/F
402	\$1000 3'3" Junior Classic <i>top 12 from previous day</i>
509	THIS Medal 3'
130,131	Children's Hunter 3' 14/U O/F
135,136	Children's Hunter 3' 15-17 O/F
406	\$500 NAL/WIHS/M&S Children's Hunter Classic <i>top 12 from previous day</i>

Bridge Ring

8:00 a.m.

515	M&S USEF Pony Medal
516	WIHS Pony Medal
263	Swan Lake Warm-Up (Green Ponies)
108,109	S/M Green Pony Hunter O/F
90,91**	Small Pony Hunter O/F
96,97**	Medium Pony Hunter O/F
114,115	Large Green Pony Hunter O/F
102,103**	Large Pony Hunter O/F
404	\$1000 Pony Classic <i>top 12 from previous day</i> <i>top 6 must ride for ribbons</i>
518	M&S/Green Glen Children's Pony Medal
145,146	Large Children's Pony Hunter O/F
140,141	Sm/Med Children's Pony Hunter O/F
407	\$300 Children's Pony Hunter Classic <i>top 12 from previous day</i>
264	Swan Lake Warm-Up (Pre/Low Ch Ponies)
227-229*	Pre/Low Children's Hunter Pony O/F
230	Pre/Low Children's Hunter Pony U/S
409	\$200 Pre/Low Cld Hunter Pony Classic

Indoor Ring

8:00 a.m.

757	.70m Jumper 2.1
824	\$150 .70m Jumper Classic 2.2.a/b
754	.80m Jumper 2.1
823	\$200 .80m Jumper Classic 2.2.a/b
751	.90m Jumper 2.1
822	\$200 .90m Jumper Classic 2.2.a/b
745	1.0m TIP Take 2 TB Jumper 2.1
821	\$500 1.0m TIP Take 2 TB Jumper Classic 2.2.a/b

Annex Ring

8:00 a.m.

261	Swan Lake Warm-Up
514	Ariat Adult Medal
160,161	Adult Hunter 3' 50+ 3' O/F
155,156	Adult Hunter 36-49 3'O/F
150,151	Adult Hunter 18-35 3' O/F
405	\$500 NAL/WIHS/M&S Adult Classic <i>top 12 from previous day</i>
521	M&S/CPJHSA low Adult Medal 2'6"
231-233*	Pre/Low Adult Hunter 2'6" O/F
234	Pre/Low Adult Hunter U/S
520	M&S/CPJHSA low Children's Medal 2'6"
223-225*	Pre/Low Children's Hunter Horse 2'6" O/F
226	Pre/Low Children's Hunter Horse U/S
408	\$200 Bit-O-Straw Classic

* First Round Classic

** Handy Hunter

Swan Lake Horse Shows Price List

Item	Cost
Stall before 4/20	\$190
Stall after 4/20	\$225
Night Stall <i>(In after 3pm, out by 2pm-If available)</i>	\$100
Night Watch <i>(Per Show - Not per day. Mandatory for all stabled horses)</i>	\$15
Shavings	\$9.50 per bag
Hay	Market Price
Grain - We offer Purina Grain Products (Please pre-order in advance)	Market Price
Late Entry Fee (Entries received after May 5, 2019 or May 12, 2019) - 3 days before show	\$35
Late class add fee (All horses not entered by 5pm the previous day will receive one per class)	\$5
Scratch Fee <i>(Unless accompanied by vet note)</i>	\$25
Office Fee <i>(Charged to all entries)</i>	\$50
Grounds Fee <i>(Charged to horses without stalls)</i>	\$20
Camper Space Per Week <i>(Please reserve in advance)</i>	\$275
Camper Pump Out	\$60
Non-Showing Horse	\$45
St. Chris Nomination Fee <i>(For nominated jumper sections)</i>	\$135
Blue Rock Nomination Fee <i>(For nominated jumper sections)</i>	\$175
Credit Card Fee	3% of final Bill
Ticketed Warm-ups	\$25
Paddock Rental <i>(Limited quantity, Please reserve in advance)</i>	\$250
Golf Cart Rental <i>(Per Show - Not per day - pre-order in advance)</i>	\$300

Gettysburg Area Lodgings

Wyndham Gettysburg  (717) 339-0020 Ask for Swan Lake Rate

Courtyard Marriott (717) 334-5600 Ask for Swan Lake Rate

Country Inn and Suites  (717) 337-9518

Hampton Inn (717) 338-9121

1863 Inn of Gettysburg  (717) 334-6211

Quality Inn and Suites  (717) 337-2400

Hanover Area Lodgings

Holiday Inn Express (717) 637-1228

Super 8 Hanover (717) 630-8888

Shepard Mansion (717) 633-8075

Hampton Inn Hanover (717) 633-1117



FOOTING • JUMPS • RUBBER PAVERS
WATER JUMPS • WATER TRUCKS
EURO SPRINKLERS • DRAGS
ARENA EQUIPMENT

OFFICIAL GGT FOOTING DISTRIBUTOR MD/PA/VA
DJL EQUESTRIAN SERVICES

540-219-4711 | djljumps@aol.com | www.djljumps.com

AA-Rated Hunter Specs

\$1,750 Green Conformation Hunter

Green Conformation fences to be at 3'6" and open only to horses in their first year of showing at 3'6".

All Conformation sections are to be judged 70% on performance, 30% on conformation.

Entry Fee	Division: \$225 Model: \$30	Prize Money
1.	\$400 Green Conformation Hunter O/F 3'6"	\$120, \$88, \$60, \$40, \$28, \$24, \$20, \$20
2.	\$400 Green Conformation Hunter O/F 3'6"	\$120, \$88, \$60, \$40, \$28, \$24, \$20, \$20
3.	\$400 Green Conformation Hunter O/F 3'6"	\$120, \$88, \$60, \$40, \$28, \$24, \$20, \$20
4.	\$400 Green Conformation Hunter Handy Hunter 3'6"	\$120, \$88, \$60, \$40, \$28, \$24, \$20, \$20
5.	\$150 Green Conformation Hunter Under Saddle	\$45, \$33, \$22.5, \$15, \$10.5, \$9, \$7.5, \$7.5
6.	Green Conformation Model	

Champion and Reserve

\$1,750 High Performance Conformation Hunter

High Performance Conformation fences to be at 3'9" and open to all horses.

All Conformation sections are to be judged 70% on performance, 30% on conformation.

Entry Fee	Division: \$225 Model: \$30	Prize Money
7.	\$400 High Performance Conformation Hunter O/F 3'9"	\$120, \$88, \$60, \$40, \$28, \$24, \$20, \$20
8.	\$400 High Performance Conformation Hunter O/F 3'9"	\$120, \$88, \$60, \$40, \$28, \$24, \$20, \$20
9.	\$400 High Performance Conformation Hunter O/F 3'9"	\$120, \$88, \$60, \$40, \$28, \$24, \$20, \$20
10.	\$400 High Performance Conformation Hunter Handy Hunter 3'9"	\$120, \$88, \$60, \$40, \$28, \$24, \$20, \$20
11.	\$150 High Performance Conformation Hunter Under Saddle	\$45, \$33, \$22.5, \$15, \$10.5, \$9, \$7.5, \$7.5
12.	High Performance Conformation Model	

Champion and Reserve

\$2,100 High Performance Hunter

Fences 4'. To be judged on performance and soundness. All horses being considered for an award must be serviceably sound.

Entry Fee	Division: \$250	Class: \$75	Prize Money
13.	\$450 High Performance Hunter 4' O/F		\$135, \$98, \$67.5, \$45, \$31.5, \$28, \$22.5, \$22.5
14.	\$450 High Performance Hunter 4' O/F		\$135, \$98, \$67.5, \$45, \$31.5, \$28, \$22.5, \$22.5
15.	\$450 High Performance Hunter 4' O/F		\$135, \$98, \$67.5, \$45, \$31.5, \$28, \$22.5, \$22.5
16.	\$450 High Performance Hunter 4' O/F Handy		\$135, \$98, \$67.5, \$45, \$31.5, \$28, \$22.5, \$22.5
17.	\$300 High Performance Hunter Under Saddle		\$90, \$66, \$45, \$30, \$21, \$18, \$15, \$15

Champion and Reserve

AA-Rated Hunter Specs

\$1,000 Green Hunter 3'

Entry Fee	Division: \$185	Prize Money
18.	\$225 Green Hunter 3' O/F	\$68, \$49, \$34, \$22, \$18, \$14, \$10, \$10
19.	\$225 Green Hunter 3' O/F	\$68, \$49, \$34, \$22, \$18, \$14, \$10, \$10
20.	\$225 Green Hunter 3' O/F	\$68, \$49, \$34, \$22, \$18, \$14, \$10, \$10
21.	\$225 Green Hunter 3' O/F <i>(runs conc w/ the Green Hunter Inc)</i>	\$68, \$49, \$34, \$22, \$18, \$14, \$10, \$10
22.	\$100 Green Hunter 3' Under Saddle	\$30, \$22, \$15, \$10, \$7, \$6, \$5, \$5
Champion and Reserve		

\$1,250 Green Hunter 3'3"

Entry Fee	Division: \$200	Prize Money
23.	\$275 Green Hunter 3'3" O/F	\$83, \$60, \$41.5, \$27, \$21.5, \$18, \$12, \$12
24.	\$275 Green Hunter 3'3" O/F	\$83, \$60, \$41.5, \$27, \$21.5, \$18, \$12, \$12
25.	\$275 Green Hunter 3'3" O/F	\$83, \$60, \$41.5, \$27, \$21.5, \$18, \$12, \$12
26.	\$275 Green Hunter 3'3" O/F <i>(runs conc w/ the Green Hunter Inc)</i>	\$83, \$60, \$41.5, \$27, \$21.5, \$18, \$12, \$12
27.	\$150 Green Hunter 3'3" Under Saddle	\$45, \$33, \$22.5, \$15, \$10.5, \$9, \$7.5, \$7.5
Champion and Reserve		

\$2,000 Green Hunter 3'6"

Entry Fee	Division: \$225	Prize Money
28.	\$450 Green Hunter 3'6" O/F	\$135, \$98, \$67.5, \$45, \$31.5, \$28, \$22.5, \$22.5
29.	\$450 Green Hunter 3'6" O/F	\$135, \$98, \$67.5, \$45, \$31.5, \$28, \$22.5, \$22.5
30.	\$450 Green Hunter 3'6" O/F	\$135, \$98, \$67.5, \$45, \$31.5, \$28, \$22.5, \$22.5
31.	\$450 Green Hunter 3'6" O/F Handy	\$135, \$98, \$67.5, \$45, \$31.5, \$28, \$22.5, \$22.5
32.	\$200 Green Hunter 3'6" Under Saddle	\$60, \$44, \$30, \$20, \$14, \$12, \$10, \$10
Champion and Reserve		

\$2,000 Green Hunter 3'9"

Entry Fee	Division: \$225	Prize Money
33.	\$450 Green Hunter 3'9" O/F	\$135, \$98, \$67.5, \$45, \$31.5, \$28, \$22.5, \$22.5
34.	\$450 Green Hunter 3'9" O/F	\$135, \$98, \$67.5, \$45, \$31.5, \$28, \$22.5, \$22.5
35.	\$450 Green Hunter 3'9" O/F	\$135, \$98, \$67.5, \$45, \$31.5, \$28, \$22.5, \$22.5
36.	\$450 Green Hunter 3'9" O/F Handy	\$135, \$98, \$67.5, \$45, \$31.5, \$28, \$22.5, \$22.5
37.	\$200 Green Hunter 3'9" Under Saddle	\$60, \$44, \$30, \$20, \$14, \$12, \$10, \$10
Champion and Reserve		

AA-Rated Hunter Specs

Junior Hunters

Riders must not have reached their 18th birthday. Fences 3'3" or 3'6". In all classes manners will be emphasized and extreme speed will be penalized. All horses being considered for an award must be serviceably sound. To be judged on performance and soundness.

Champion and Reserve

\$1,500 3'6" Large Junior Working Hunter 15/U

Entry Fee	Division: \$225	Prize Money
38.	\$350 3'6" Large Junior Working Hunter O/F	\$105, \$77, \$52.5, \$35, \$24.5, \$21, \$17.5, \$17.5
39.	\$350 3'6" Large Junior Working Hunter O/F*	\$105, \$77, \$52.5, \$35, \$24.5, \$21, \$17.5, \$17.5
40.	\$350 3'6" Large Junior Working Hunter O/F	\$105, \$77, \$52.5, \$35, \$24.5, \$21, \$17.5, \$17.5
41.	\$350 3'6" Large Junior Working Handy Hunter	\$105, \$77, \$52.5, \$35, \$24.5, \$21, \$17.5, \$17.5
42.	\$100 3'6" Large Junior Working Under Saddle	\$30, \$22, \$15, \$10, \$7, \$6, \$5, \$5

Champion and Reserve

\$1,500 3'6" Large Junior Working Hunter 16-17

Entry Fee	Division: \$225	Prize Money
43.	\$350 3'6" Large Junior Working Hunter O/F	\$105, \$77, \$52.5, \$35, \$24.5, \$21, \$17.5, \$17.5
44.	\$350 3'6" Large Junior Working Hunter O/F*	\$105, \$77, \$52.5, \$35, \$24.5, \$21, \$17.5, \$17.5
45.	\$350 3'6" Large Junior Working Hunter O/F	\$105, \$77, \$52.5, \$35, \$24.5, \$21, \$17.5, \$17.5
46.	\$350 3'6" Large Junior Working Handy Hunter	\$105, \$77, \$52.5, \$35, \$24.5, \$21, \$17.5, \$17.5
47.	\$100 3'6" Large Junior Working Under Saddle	\$30, \$22, \$15, \$10, \$7, \$6, \$5, \$5

Champion and Reserve

\$1,500 3'6" Small Junior Working Hunter 15/U

Entry Fee	Division: \$225	Prize Money
48.	\$350 3'6" Small Junior Working Hunter O/F	\$105, \$77, \$52.5, \$35, \$24.5, \$21, \$17.5, \$17.5
49.	\$350 3'6" Small Junior Working Hunter O/F*	\$105, \$77, \$52.5, \$35, \$24.5, \$21, \$17.5, \$17.5
50.	\$350 3'6" Small Junior Working Hunter O/F	\$105, \$77, \$52.5, \$35, \$24.5, \$21, \$17.5, \$17.5
51.	\$350 3'6" Small Junior Working Handy Hunter	\$105, \$77, \$52.5, \$35, \$24.5, \$21, \$17.5, \$17.5
52.	\$100 3'6" Small Junior Working Under Saddle	\$30, \$22, \$15, \$10, \$7, \$6, \$5, \$5

Champion and Reserve

\$1,500 3'6" Small Junior Working Hunter 16-17

Entry Fee	Division: \$225	Prize Money
53.	\$350 3'6" Small Junior Working Hunter O/F	\$105, \$77, \$52.5, \$35, \$24.5, \$21, \$17.5, \$17.5
54.	\$350 3'6" Small Junior Working Hunter O/F*	\$105, \$77, \$52.5, \$35, \$24.5, \$21, \$17.5, \$17.5
55.	\$350 3'6" Small Junior Working Hunter O/F	\$105, \$77, \$52.5, \$35, \$24.5, \$21, \$17.5, \$17.5
56.	\$350 3'6" Small Junior Working Handy Hunter O/F	\$105, \$77, \$52.5, \$35, \$24.5, \$21, \$17.5, \$17.5
57.	\$100 3'6" Small Junior Working Under Saddle	\$30, \$22, \$15, \$10, \$7, \$6, \$5, \$5

Champion and Reserve

AA-Rated Hunter Specs

\$1,250 3'3" Large Junior Working Hunter

Entry Fee	Division: \$200	Prize Money
58.	\$275 3'3" Large Junior Working Hunter O/F	\$83, \$60, \$41.5, \$27, \$21.5, \$18, \$12, \$12
59.	\$275 3'3" Large Junior Working Hunter O/F*	\$83, \$60, \$41.5, \$27, \$21.5, \$18, \$12, \$12
60.	\$275 3'3" Large Junior Working Hunter O/F	\$83, \$60, \$41.5, \$27, \$21.5, \$18, \$12, \$12
61.	\$275 3'3" Large Junior Working Handy Hunter	\$83, \$60, \$41.5, \$27, \$21.5, \$18, \$12, \$12
62.	\$150 3'3" Large Junior Working Under Saddle	\$45, \$33, \$22.5, \$15, \$10.5, \$9, \$7.5, \$7.5
Champion and Reserve		

\$1,250 3'3" Small Junior Working Hunter

Entry Fee	Division: \$200	Prize Money
63.	\$275 3'3" Small Junior Working Hunter O/F	\$83, \$60, \$41.5, \$27, \$21.5, \$18, \$12, \$12
64.	\$275 3'3" Small Junior Working Hunter O/F*	\$83, \$60, \$41.5, \$27, \$21.5, \$18, \$12, \$12
65.	\$275 3'3" Small Junior Working Hunter O/F	\$83, \$60, \$41.5, \$27, \$21.5, \$18, \$12, \$12
66.	\$275 3'3" Small Junior Working Handy Hunter	\$83, \$60, \$41.5, \$27, \$21.5, \$18, \$12, \$12
67.	\$150 3'3" Small Junior Working Under Saddle	\$45, \$33, \$22.5, \$15, \$10.5, \$9, \$7.5, \$7.5
Champion and Reserve		

Steward Lite Horse Mats

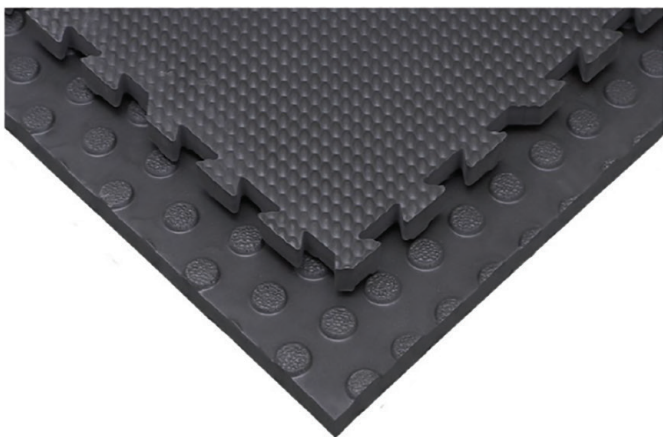

- ◇ Comfortable Lightweight, 37lbs
 - Size 4' x 6' x 1 1/2" thick
 - Interlock or straight-edge
 - Proven for 8 years
- ◇ Excellent for horse & wash stalls, sale floors, show circuits, trailers and semen collection floors
- ◇ Great for frail animals
- ◇ Insulates against cold and dampness

Many other mat options also available from ShowEase!



www.showeaseinc.com

592 W. Trout Run Road, Ephrata, PA 17522

Phone 717-299-2536; Fax 717-299-1074

AA-Rated Hunter Specs

Amateur Owner Hunter

To be ridden by Amateur Owners or an amateur member of the owner's family. In either case classes are restricted to riders who are no longer eligible to compete as junior exhibitors. To be judged on performance and soundness. If conformation is to be judged, it may not count more than 25%. All horses being considered for an award must be serviceably sound. Fences 3'3" or 3'6".

Champion and Reserve

\$1,500 3'6" Amateur Owner Working Hunter 18-35

Entry Fee	Division: \$225	Prize Money
68.	\$350 3'6" Amateur Owner Working Hunter 18-35 O/F	\$105, \$77, \$52.5, \$35, \$24.5, \$21, \$17.5, \$17.5
69.	\$350 3'6" Amateur Owner Working Hunter 18-35 O/F*	\$105, \$77, \$52.5, \$35, \$24.5, \$21, \$17.5, \$17.5
70.	\$350 3'6" Amateur Owner Working Hunter 18-35 O/F	\$105, \$77, \$52.5, \$35, \$24.5, \$21, \$17.5, \$17.5
71.	\$350 3'6" Amateur Owner Working Handy Hunter 18-35	\$105, \$77, \$52.5, \$35, \$24.5, \$21, \$17.5, \$17.5
72.	\$100 3'6" Amateur Owner 18-35 Under Saddle	\$30, \$22, \$15, \$10, \$7, \$6, \$5, \$5

Champion and Reserve

\$1,500 3'6" Amateur Owner Working Hunter 36 and Over

Entry Fee	Division: \$225	Prize Money
73.	\$350 3'6" Amateur Owner Working Hunter 36+ O/F	\$105, \$77, \$52.5, \$35, \$24.5, \$21, \$17.5, \$17.5
74.	\$350 3'6" Amateur Owner Working Hunter 36+ O/F*	\$105, \$77, \$52.5, \$35, \$24.5, \$21, \$17.5, \$17.5
75.	\$350 3'6" Amateur Owner Working Hunter 36+ O/F	\$105, \$77, \$52.5, \$35, \$24.5, \$21, \$17.5, \$17.5
76.	\$350 3'6" Amateur Owner Working Handy Hunter 36+	\$105, \$77, \$52.5, \$35, \$24.5, \$21, \$17.5, \$17.5
77.	\$100 3'6" Amateur Owner Working Under Saddle	\$30, \$22, \$15, \$10, \$7, \$6, \$5, \$5

Champion and Reserve

\$1,250 3'3" Amateur Owner Working Hunter 18-35

Entry Fee	Division: \$200	Prize Money
78.	\$275 3'3" Amateur Owner Working Hunter 18-35 O/F	\$83, \$60, \$41.5, \$27, \$21.5, \$18, \$12, \$12
79.	\$275 3'3" Amateur Owner Working Hunter 18-35 O/F*	\$83, \$60, \$41.5, \$27, \$21.5, \$18, \$12, \$12
80.	\$275 3'3" Amateur Owner Working Hunter 18-35 O/F	\$83, \$60, \$41.5, \$27, \$21.5, \$18, \$12, \$12
81.	\$275 3'3" Amateur Owner Working Handy Hunter 18-35	\$83, \$60, \$41.5, \$27, \$21.5, \$18, \$12, \$12
82.	\$150 3'3" Amateur Owner 18-35 Hunter Under Saddle	\$45, \$33, \$22.5, \$15, \$10.5, \$9, \$7.5, \$7.5

Champion and Reserve

\$1,250 3'3" Amateur Owner Working Hunter 36 and Over

Entry Fee	Division: \$200	Prize Money
83.	\$275 3'3" Amateur Owner Working Hunter 36+ O/F	\$83, \$60, \$41.5, \$27, \$21.5, \$18, \$12, \$12
84.	\$275 3'3" Amateur Owner Working Hunter 36+ O/F*	\$83, \$60, \$41.5, \$27, \$21.5, \$18, \$12, \$12
85.	\$275 3'3" Amateur Owner Working Hunter 36+ O/F	\$83, \$60, \$41.5, \$27, \$21.5, \$18, \$12, \$12
86.	\$275 3'3" Amateur Owner Working Handy Hunter 36+	\$83, \$60, \$41.5, \$27, \$21.5, \$18, \$12, \$12
87.	\$150 3'3" Amateur Owner 36+ Under Saddle	\$45, \$33, \$22.5, \$15, \$10.5, \$9, \$7.5, \$7.5

Champion and Reserve

AA-Rated Hunter Specs

Regular Pony Hunter

Manners of the pony and suitability of the pony to the rider must be emphasized in all classes. Extreme speed must be penalized. Suitability of a pony for a rider is determined by height of rider as related to the height of the pony. Judges must penalize but not necessarily eliminate an entry not having such suitability and manners. To be judged on performance and soundness. Small ponies to jump 2'3". Medium ponies to jump 2'6". Large ponies to jump 2'9"-3'. Distances adjusted based on height of Pony.

\$1,250 Small Pony Working Hunter

Entry Fee	Division: \$200 Model: \$30	Prize Money
88.	\$275 Small Pony Working Hunter Conf O/F	\$83, \$60, \$41.5, \$27, \$21.5, \$18, \$12, \$12
89.	\$275 Small Pony Working Hunter O/F	\$83, \$60, \$41.5, \$27, \$21.5, \$18, \$12, \$12
90.	\$275 Small Pony Working Hunter O/F	\$83, \$60, \$41.5, \$27, \$21.5, \$18, \$12, \$12
91.	\$275 Small Pony Working Handy Hunter	\$83, \$60, \$41.5, \$27, \$21.5, \$18, \$12, \$12
92.	\$150 Small Pony Working Hunter Under Saddle	\$45, \$33, \$22.5, \$15, \$10.5, \$9, \$7.5, \$7.5
93.	Small Pony Working Hunter Model	

Champion and Reserve

\$1,250 Medium Pony Working Hunter

Entry Fee	Division: \$200 Model: \$30	Prize Money
94.	\$275 Medium Pony Working Hunter Conf O/F	\$83, \$60, \$41.5, \$27, \$21.5, \$18, \$12, \$12
95.	\$275 Medium Pony Working Hunter O/F	\$83, \$60, \$41.5, \$27, \$21.5, \$18, \$12, \$12
96.	\$275 Medium Pony Working Hunter O/F	\$83, \$60, \$41.5, \$27, \$21.5, \$18, \$12, \$12
97.	\$275 Medium Pony Working Handy Hunter	\$83, \$60, \$41.5, \$27, \$21.5, \$18, \$12, \$12
98.	\$150 Medium Pony Working Hunter Under Saddle	\$45, \$33, \$22.5, \$15, \$10.5, \$9, \$7.5, \$7.5
99.	Medium Pony Working Hunter Model	

Champion and Reserve

\$1,250 Large Pony Working Hunter

Entry Fee	Division: \$200 Model: \$30	Prize Money
100.	\$275 Large Pony Working Hunter Conf O/F	\$83, \$60, \$41.5, \$27, \$21.5, \$18, \$12, \$12
101.	\$275 Large Pony Working Hunter O/F	\$83, \$60, \$41.5, \$27, \$21.5, \$18, \$12, \$12
102.	\$275 Large Pony Working Hunter O/F	\$83, \$60, \$41.5, \$27, \$21.5, \$18, \$12, \$12
103.	\$275 Large Pony Working Handy Hunter	\$83, \$60, \$41.5, \$27, \$21.5, \$18, \$12, \$12
104.	\$150 Large Pony Working Hunter Under Saddle	\$45, \$33, \$22.5, \$15, \$10.5, \$9, \$7.5, \$7.5
105.	Large Pony Working Hunter Model	

Champion and Reserve

AA-Rated Hunter Specs

Green Pony Hunter

Manners of the pony and suitability of the pony to the rider must be emphasized in all classes. Extreme speed must be penalized. Suitability of a pony for a rider is determined by height of rider as related to the height of the pony. Judges must penalize but not necessarily eliminate an entry not having such suitability and manners. To be judged on performance and soundness. Small ponies to jump 2'3". Medium ponies to jump 2'6". Large ponies to jump 2'9"-3'. Distances adjusted based on height of Pony.

\$500 Small /Medium Green Pony Hunter

Entry Fee	Division: \$175	Model: \$30	Prize Money
106.	\$100 Small/Medium Green Pony Hunter Conf O/F		\$60, \$44, \$30, \$20, \$14, \$12, \$10, \$10
107.	\$100 Small/Medium Green Pony Hunter O/F		\$60, \$44, \$30, \$20, \$14, \$12, \$10, \$10
108.	\$100 Small/Medium Green Pony Hunter O/F		\$60, \$44, \$30, \$20, \$14, \$12, \$10, \$10
109.	\$100 Small/Medium Green Pony Hunter O/F		\$60, \$44, \$30, \$20, \$14, \$12, \$10, \$10
110.	\$100 Small/Medium Green Pony Hunter Under Saddle		\$60, \$44, \$30, \$20, \$14, \$12, \$10, \$10
111.	Small/Medium Green Pony Model		

Champion and Reserve

\$500 Large Green Pony Hunter

Entry Fee	Division: \$175	Model: \$30	Prize Money
112.	\$100 Large Green Pony Hunter Conf O/F		\$30, \$22, \$15, \$10, \$7, \$6, \$5, \$5
113.	\$100 Large Green Pony Hunter O/F		\$30, \$22, \$15, \$10, \$7, \$6, \$5, \$5
114.	\$100 Large Green Pony Hunter O/F		\$30, \$22, \$15, \$10, \$7, \$6, \$5, \$5
115.	\$100 Large Green Pony Hunter O/F		\$30, \$22, \$15, \$10, \$7, \$6, \$5, \$5
116.	\$100 Large Green Pony Hunter Under Saddle		\$30, \$22, \$15, \$10, \$7, \$6, \$5, \$5
117.	Large Green Pony Model		

Champion and Reserve

\$1,000 3'3" Performance Working Hunter

Entry Fee	Division: \$185	Class: \$50	Prize Money
118.	\$225 3'3" Performance Working Hunter O/F		\$30, \$22, \$15, \$10, \$7, \$6, \$5, \$5
119.	\$225 3'3" Performance Working Hunter O/F		\$30, \$22, \$15, \$10, \$7, \$6, \$5, \$5
120.	\$225 3'3" Performance Working Hunter O/F		\$30, \$22, \$15, \$10, \$7, \$6, \$5, \$5
121.	\$225 3'3" Performance Working Hunter Handy		\$30, \$22, \$15, \$10, \$7, \$6, \$5, \$5
122.	\$100 3'3" Performance Working Hunter Under Saddle		\$30, \$22, \$15, \$10, \$7, \$6, \$5, \$5

Champion and Reserve

\$1,000 3'6" Performance Working Hunter

Entry Fee	Division: \$185	Class: \$50	Prize Money
123.	\$225 3'6" Performance Working Hunter O/F		\$68, \$49, \$34, \$22, \$18, \$14, \$10, \$10
124.	\$225 3'6" Performance Working Hunter O/F		\$68, \$49, \$34, \$22, \$18, \$14, \$10, \$10
125.	\$225 3'6" Performance Working Hunter O/F		\$68, \$49, \$34, \$22, \$18, \$14, \$10, \$10
126.	\$225 3'6" Performance Working Hunter Handy		\$68, \$49, \$34, \$22, \$18, \$14, \$10, \$10
127.	\$100 3'6" Performance Working Hunter Under Saddle		\$30, \$22, \$15, \$10, \$7, \$6, \$5, \$5

Champion and Reserve

Hoof Print Images Photography



visit our website at
www.hoofprintimages.com

C-Rated Hunter Specs

Children's Hunter Horse

See Zone #2 Specifications: www.USHJA.org

\$200 3' Children's Hunter Horse 14 and Under

Entry Fee	Division: \$175	Class: \$40	Prize Money
128.	\$50 3' Children's Hunter Horse 14 & Under O/F		\$15, \$11, \$7.5, \$5, \$3.5, \$3, \$2.5, \$2.5
129.	\$50 3' Children's Hunter Horse 14 & Under O/F*		\$15, \$11, \$7.5, \$5, \$3.5, \$3, \$2.5, \$2.5
130.	\$50 3' Children's Hunter Horse 14 & Under O/F		\$15, \$11, \$7.5, \$5, \$3.5, \$3, \$2.5, \$2.5
131.	\$50 3' Children's Hunter Horse 14 & Under O/F		\$15, \$11, \$7.5, \$5, \$3.5, \$3, \$2.5, \$2.5
132.	3' Children's Hunter Horse 14 & Under Under Saddle		

Champion and Reserve

\$200 3' Children's Hunter Horse 15-17

Entry Fee	Division: \$175	Class: \$40	Prize Money
133.	\$50 3' Children's Hunter Horse 15-17 O/F		\$15, \$11, \$7.5, \$5, \$3.5, \$3, \$2.5, \$2.5
134.	\$50 3' Children's Hunter Horse 15-17 O/F*		\$15, \$11, \$7.5, \$5, \$3.5, \$3, \$2.5, \$2.5
135.	\$50 3' Children's Hunter Horse 15-17 O/F		\$15, \$11, \$7.5, \$5, \$3.5, \$3, \$2.5, \$2.5
136.	\$50 3' Children's Hunter Horse 15-17 O/F		\$15, \$11, \$7.5, \$5, \$3.5, \$3, \$2.5, \$2.5
137.	3' Children's Hunter Horse 15-17 Under Saddle		

Champion and Reserve

Children's Hunter Pony

See Zone #2 Specifications: www.USHJA.org

2' Small/Medium Children's Hunter Pony

Entry Fee	Division: \$165	Class: \$40	
138.	Small/Medium Children's Hunter Pony O/F		
139.	Small/Medium Children's Hunter Pony O/F*		
140.	Small/Medium Children's Hunter Pony O/F		
141.	Small/Medium Children's Hunter Pony O/F		
142.	Small/Medium Children's Hunter Pony Under Saddle		

Champion and Reserve

2'6" Large Children's Hunter Pony

Entry Fee	Division: \$165	Class: \$40	
143.	Large Children's Hunter Pony O/F		
144.	Large Children's Hunter Pony O/F*		
145.	Large Children's Hunter Pony O/F		
146.	Large Children's Hunter Pony O/F		
147.	Large Children's Hunter Pony Under Saddle		

Champion and Reserve

C-Rated Hunter Specs

Adult Amateur Hunter

See Zone #2 Specifications: www.USHJA.org

\$200 3' Adult Amateur Hunter 18-35

Entry Fee	Division: \$175	Class: \$40	Prize Money
148.	\$50 3' Adult Amateur Hunter 18-35 O/F		\$15, \$11, \$7.5, \$5, \$3.5, \$3, \$2.5, \$2.5
149.	\$50 3' Adult Amateur Hunter 18-35 O/F*		\$15, \$11, \$7.5, \$5, \$3.5, \$3, \$2.5, \$2.5
150.	\$50 3' Adult Amateur Hunter 18-35 O/F		\$15, \$11, \$7.5, \$5, \$3.5, \$3, \$2.5, \$2.5
151.	\$50 3' Adult Amateur Hunter 18-35 O/F		\$15, \$11, \$7.5, \$5, \$3.5, \$3, \$2.5, \$2.5
152.	3' Adult Amateur Hunter 18-35 Under Saddle		

Champion and Reserve

\$200 3' Adult Amateur Hunter 36-49

Entry Fee	Division: \$175	Class: \$40	Prize Money
153.	\$50 3' Adult Amateur Hunter 36-49 O/F		\$15, \$11, \$7.5, \$5, \$3.5, \$3, \$2.5, \$2.5
154.	\$50 3' Adult Amateur Hunter 36-49 O/F*		\$15, \$11, \$7.5, \$5, \$3.5, \$3, \$2.5, \$2.5
155.	\$50 3' Adult Amateur Hunter 36-49 O/F		\$15, \$11, \$7.5, \$5, \$3.5, \$3, \$2.5, \$2.5
156.	\$50 3' Adult Amateur Hunter 36-49 O/F		\$15, \$11, \$7.5, \$5, \$3.5, \$3, \$2.5, \$2.5
157.	3' Adult Amateur Hunter 36-49 Under Saddle		

Champion and Reserve

\$200 3' Adult Amateur Hunter 50+

Entry Fee	Division: \$175	Class: \$40	Prize Money
158.	\$50 3' Adult Amateur Hunter 50+ O/F		\$15, \$11, \$7.5, \$5, \$3.5, \$3, \$2.5, \$2.5
159.	\$50 3' Adult Amateur Hunter 50+ O/F*		\$15, \$11, \$7.5, \$5, \$3.5, \$3, \$2.5, \$2.5
160.	\$50 3' Adult Amateur Hunter 50+ O/F		\$15, \$11, \$7.5, \$5, \$3.5, \$3, \$2.5, \$2.5
161.	\$50 3' Adult Amateur Hunter 50+ O/F		\$15, \$11, \$7.5, \$5, \$3.5, \$3, \$2.5, \$2.5
162.	3' Adult Amateur Hunter 50+ Under Saddle		

Champion and Reserve



*Hoof Print Images
2018*

C-Rated Hunter Specs

3'0" USHJA Hunter

Entry Fee **Division: \$165** **Class: \$40**

- 163. 3'0" USHJA Hunter O/F
- 164. 3'0" USHJA Hunter O/F
- 165. 3'0" USHJA Hunter O/F
- 166. 3'0" USHJA Hunter O/F
- 167. 3'0" USHJA Hunter Under Saddle

Champion and Reserve

2'9" USHJA Hunter

Entry Fee **Division: \$165** **Class: \$40**

- 168. 2'9" USHJA Hunter O/F
- 169. 2'9" USHJA Hunter O/F
- 170. 2'9" USHJA Hunter O/F
- 171. 2'9" USHJA Hunter O/F
- 172. 2'9" USHJA Hunter Under Saddle

Champion and Reserve

2'6" USHJA Hunter

Entry Fee **Division: \$165** **Class: \$40**

- 173. 2'6" USHJA Hunter O/F
- 174. 2'6" USHJA Hunter O/F
- 175. 2'6" USHJA Hunter O/F
- 176. 2'6" USHJA Hunter O/F
- 177. 2'6" USHJA Hunter Under Saddle

Champion and Reserve

2'3" USHJA Hunter

Entry Fee **Division: \$145** **Class: \$40**

- 178. 2'3" USHJA Hunter O/F
- 179. 2'3" USHJA Hunter O/F
- 180. 2'3" USHJA Hunter O/F
- 181. 2'3" USHJA Hunter Under Saddle

Champion and Reserve

2' USHJA Hunter

Entry Fee **Division: \$145** **Class: \$40**

- 182. 2' USHJA Hunter O/F
- 183. 2' USHJA Hunter O/F
- 184. 2' USHJA Hunter O/F
- 185. 2' USHJA Hunter Under Saddle

Champion and Reserve

C-Rated Hunter Specs

3' Thoroughbred Hunter (Take 2 and TIP)

Entry Fee Division: \$145 Class: \$40

- 186. Thoroughbred Hunter O/F
- 187. Thoroughbred Hunter O/F
- 188. Thoroughbred Hunter O/F
- 189. Thoroughbred Hunter Under Saddle

Champion and Reserve

3' Small Working Hunter

A Small Hunter is a horse over 14.2 hands and not to exceed 16 hands. A measurement card is required for all horses entered as per HJ135.

Entry Fee Division: \$145 Class: \$40

- 190. 3' Small Working Hunter O/F
- 191. 3' Small Working Hunter O/F
- 192. 3' Small Working Hunter O/F
- 193. 3' Small Working Hunter Under Saddle

Champion and Reserve

Ladies Side Saddle

To be ridden by ladies who are no longer eligible to compete as junior exhibitors. Stallions and ponies are not permitted.

Entry Fee Class: \$35

- 194. Ladies Hunter Side Saddle Under Saddle

To be shown at a walk, trot and canter both ways of the ring in formal hunting attire with appointments. To be judged on performance and soundness with emphasis on manners 75%; formal hunting attire, appointments and general overall appearance of horse and rider 25%. Judges should give particular consideration to quality, condition and cleanliness of tack. Mane and tail must be braided, (Exception: roached manes or pulled tails). Judges must line up exhibitors in order of preference before checking appointments.

- 195. Ladies Hunter Side Saddle Pleasure

To be shown at a walk, trot, and canter. To be judged on suitability as a pleasure horse. No championship points.

- 196. Ladies Hunter Side Saddle Hunter Hack

To be shown at a walk, trot and canter both ways of the ring. Judges may ask for a hand gallop but no more than eight to hand gallop at one time. To jump two fences at 2'6". To be judged on performance and soundness with an emphasis on manners. Under Saddle performance to count 50%, Over Fences performance to count 50%.

- 197. Ladies Hunter Side Saddle Over Fences

To be shown over a course of at least eight fences 3' in height. No in and out to be used.

Champion and Reserve



Un-Rated Hunter Specs

TIP 2'6" Low Thoroughbred Hunter

Entry Fee **Division: \$150** **Class: \$40**

- 198. Low Thoroughbred Hunter O/F
- 199. Low Thoroughbred Hunter O/F
- 200. Low Thoroughbred Hunter O/F
- 201. Low Thoroughbred Hunter Under Saddle

Champion and Reserve

2'6" Baby Green Hunter

Entry Fee **Division: \$150** **Class: \$40**

Open to horses in their first or second year of showing. Trotting in corners not to be penalized.

- 202. 2'6" Baby Green Hunter O/F
- 203. 2'6" Baby Green Hunter O/F
- 204. 2'6" Baby Green Hunter O/F
- 205. 2'6" Baby Green Hunter Under Saddle

Champion and Reserve

2'9" Baby Green Hunter

Entry Fee **Division: \$150** **Class: \$40**

Open to horses in their first or second year of showing.

- 206. 2'9" Baby Green Hunter O/F
- 207. 2'9" Baby Green Hunter O/F
- 208. 2'9" Baby Green Hunter O/F
- 209. 2'9" Baby Green Hunter Under Saddle

Champion and Reserve

3' St. Christopher/Blue Rock Hunter

Entry Fee **Division: \$150** **Class: \$40**

- 210. St. Christophers/Blue Rock Hunter O/F
- 211. St. Christophers/Blue Rock Hunter O/F
- 212. St. Christophers/Blue Rock Hunter O/F
- 213. St. Christophers/Blue Rock Hunter U/S

Champion and Reserve

3' Schooling Hunter

Entry Fee **Division: \$100** **Class: \$40**

- 214. 3' Schooling Hunter O/F
- 215. 3' Schooling Hunter O/F
- 216. 3' Schooling Hunter U/S

Champion and Reserve

Un-Rated Hunter Specs

2'6" Schooling Hunter

Entry Fee Division: \$100 Class: \$40

217. 2'6" Schooling Hunter O/F

218. 2'6" Schooling Hunter O/F

219. 2'6" Schooling Hunter U/S

Champion and Reserve

2'6"-3' Non-Restricted Ch/Ad Hunter

Entry Fee Division: \$100 Class: \$40

Open to juniors and amateurs. Cross entry into Pre-Children's Hunter, Pre Adult Hunter, Children's Hunter or Adult Hunter is permitted.

220. 2'6"-3' Non-Restricted Child/Adult Hunter O/F

221. 2'6"-3' Non-Restricted Child/Adult Hunter O/F

222. 2'6"-3' Non-Restricted Child/Adult Hunter Under Saddle

Champion and Reserve

Pre Children's /Pre-Adult Hunter

*See Stirrup Cup Specs

Pre Children's Hunter Horse 2'6"

Entry Fee Division: \$150 Class: \$40

223. Pre Children's Hunter Horse O/F

224. Pre Children's Hunter Horse O/F

225. Pre Children's Hunter Horse O/F*

226. Pre Children's Hunter Horse Under Saddle

Champion and Reserve

Pre Children's Hunter Pony 2'

Entry Fee Division: \$150 Class: \$40

227. Pre Children's Hunter Pony O/F

228. Pre Children's Hunter Pony O/F

229. Pre Children's Hunter Pony O/F*

230. Pre Children's Hunter Pony Under Saddle

Champion and Reserve

Pre Adult Hunter 2'6"

Entry Fee Division: \$150 Class: \$40

231. Pre Adult Hunter O/F

232. Pre Adult Hunter O/F

233. Pre Adult Hunter O/F*

234. Pre Adult Hunter Under Saddle

Champion and Reserve

Opportunity Hunter Specs

Opportunity Leadline

Entry Fee **Class: \$5**

Open to junior riders who have not reached their 7th birthday. Entries only entered in Leadline are except from all

- 300. Leadline
- 301. Leadline Off-Line
- 302. Leadline Walk-Trot

Champion and Reserve

Opportunity Modified Hunter 2' Pony 2'3" Horses

Entry Fee: Div \$125 **Class: \$35**

Open to juniors and amateurs. Ponies to jump 2', horses to jump 2'3". No oxers. Trotting in corners not to be penalized. Cross entry into USEF rated hunter sections are permitted but with a different Rider/Horse/Pony combination.

- 303. Modified Hunter O/F
- 304. Modified Hunter O/F
- 305. Modified Hunter O/F
- 306. Modified Hunter Under Saddle

Champion and Reserve

Short Stirrup Equitation Opportunity

Entry Fee **Division: \$125** **Class: \$35** **Prize Money**

Open to junior riders who have not reached their 11th birthday as of December 1 of the current show year. All classes to be judged equally on hands, seat, legs, control of mount and suitability. Fence height (crossrails) not to exceed 18". Children riding in this section are not eligible for any hunter or jumper classes or any equitation classes where fences are 2' or higher at the same show.

- | | | |
|------|--|-----------|
| 307. | Short Stirrup Equitation Flat | 8 Ribbons |
| 308. | Short Stirrup Equitation Flat | 8 Ribbons |
| 309. | Short Stirrup Equitation Fences (8 Crossrails) | 8 Ribbons |
| 310. | Short Stirrup Equitation Fences (8 Crossrails) | 8 Ribbons |

Short Stirrup Hunter Opportunity

Entry Fee **Division: \$125** **Class: \$35** **Prize Money**

Open to junior riders who have not reached their 11th birthday as of December 1 of the current show year. All classes to be judged on control of mount and suitability. Fence height (verticals) not to exceed 18". Children riding in this section are not eligible for any hunter or jumper classes or any equitation classes where fences are 2' or higher at the same show.

- | | | |
|------|--------------------------|-----------|
| 311. | Short Stirrup Hunter O/F | 8 Ribbons |
| 312. | Short Stirrup Hunter O/F | 8 Ribbons |
| 313. | Short Stirrup Hunter O/F | 8 Ribbons |
| 314. | Short Stirrup Hunter U/S | 8 Ribbons |

Champion and Reserve

Opportunity Classes are for entry level riders.

Horses, riders, owners, trainers, and coaches participating only in Opportunity classes are exempt from Federation and affiliate organization membership and Horse Identification (HID) requirements and non-member/Show Pass fees, but are required to list the Federation membership number if the participant is a member.

Horses entered only in these classes are still subject to and must comply with the Drugs and Medication rules and are subject to drug testing.

Un-Rated Schooling Hunter Specs

Derby Schooling Hunter

Entry Fee Class: \$45

250. 3' Derby Schooling Hunter O/F

251. 2'6" Derby Schooling Hunter O/F

252. 2' Derby Schooling Hunter O/F

Champion and Reserve

Blue/Red Swan Lake Warmup

Entry Fee Class: \$30/Round

Blue score 76 and above. Red score 70-75. Multiple trips allowed if time permits. Ribbon awarded for first trip only. Blue/Red warm-ups may not be used to satisfy class entry requirements for Hunter Classics.

253. Main Hunter Wednesday Warmup

254. Main Hunter Thursday Warmup

255. Main Hunter Friday Warmup (Not During Derby)

256. Main Hunter Saturday Warmup

257. Annex Wednesday Warmup

258. Annex Thursday Warmup

259. Annex Friday Warmup

260. Annex Saturday Warmup

261. Annex Sunday Warmup

262. Bridge Saturday Warmup

263. Bridge Sunday Warmup (Green Ponies Only)

264. Bridge Sunday Warmup (Pre/Low Children's Ponies Only)



Hunter Classics

\$1000 3'3" Amateur Owner Classic *

Entry Fee: \$100

Prize Money

400. \$1000 3'3" Amateur Owner Hunter Classic \$300, \$220, \$150, \$100, \$70, \$60, \$50, \$50

\$1000 3'6" Amateur Owner Classic *

Entry Fee: \$100

Prize Money

401. \$1000 3'6" Amateur Owner Hunter Classic \$300, \$220, \$150, \$100, \$70, \$60, \$50, \$50

\$1000 3'3" Junior Hunter Classic *

Entry Fee: \$100

Prize Money

402. \$1000 3'3" Junior Hunter Classic \$300, \$220, \$150, \$100, \$70, \$60, \$50, \$50

\$1000 3'6" Junior Hunter Classic *

Entry Fee: \$100

Prize Money

403. \$1000 3'6" Junior Hunter Classic \$300, \$220, \$150, \$100, \$70, \$60, \$50, \$50

\$1000 Pony Hunter Classic *

Entry Fee: \$100

Prize Money

404. \$1000 Pony Hunter Classic \$300, \$220, \$150, \$100, \$70, \$60, \$50, \$50

To be conducted as separate two round classic

\$500 3' Adult Hunter NAL/WIHS/M&S Classic *

Entry Fee: \$50

Prize Money

405. \$500 NAL/WIHS/M&S Adult Hunter Classic \$150, \$110, \$75, \$50, \$35, \$30, \$25, \$25

\$500 3' Children's Hunter NAL/WIHS/M&S Classic *

Entry Fee: \$50

Prize Money

406. \$500 NAL/WIHS/M&S Children's Hunter Classic \$150, \$110, \$75, \$50, \$35, \$30, \$25, \$25

\$300 2'/2'6" M&S Children's Pony Hunter Classic

Entry Fee: \$45

Prize Money

407. \$300 Children's Pony Hunter Classic \$90, \$66, \$45, \$30, \$21, \$18, \$15, \$15

Fences 2' for small/med ponies and 2'6" for large ponies

\$200 2'6" Bit-O-Straw Hunter Classic

Entry Fee: \$45

Prize Money

408. \$200 Bit-O-Straw Hunter Classic \$60, \$44, \$30, \$20, \$14, \$12, \$10, \$10

\$200 2' Low/Pre-Pony Hunter Classic

Entry Fee: \$45

Prize Money

409. \$200 Low/Pre-Pony Hunter Classic \$60, \$44, \$30, \$20, \$14, \$12, \$10, \$10

*Require 8 entries to fill. These Classics may be run with less with surcharges. Surcharge fees will be posted in the office.

Special Hunter Classes

\$1000 USHJA Green Hunter Incentive 3' or 3'3"

Entry Fee: \$150

Prize Money: \$1,000

410. USHJA Green Incentive \$300, \$220, \$130, \$80, \$60, \$50, \$40, \$30, \$30, \$20, \$20, \$20

The Green Incentive Stake is open to horses of any age that are eligible to compete as a Green hunter under Federation rules. Horses must be enrolled in the Green Incentive Program prior to competing in a Green Incentive Stake class. Fence heights 3' or 3'3"

\$2,500 USHJA National Hunter Derby 3'

Entry Fee: \$250

Prize Money: \$2,500

411. A two round competition with numerical scoring. The top twelve (12) horses to return for the second round. Twelve Overall Ribbons and a special award to the highest placed junior or amateur rider. Complete specs and judging procedure available in the horse show office or at ushja.org. All riders, trainers and owners must be current members of USEF & USHJA. Horses must be registered with USHJA. Exhibitors must declare their point division on the Declaration Form in the horse show office before the start of the class for any bonus points to be awarded. Fences 3'.

1st - \$750.00, 2nd - \$550.00, 3rd - \$325.00, 4th - \$200.00, 5th - \$150.00, 6th - \$125.00, 7th - \$100.00, 8th - \$75.00, 9th - \$75.00, 10th - \$50.00, 11th - \$50.00, 12th - \$50.00

\$2,500 USHJA Junior/Amateur National Hunter Derby 3'

Entry Fee: \$250

Prize Money: \$2,500

412. Follows same specs as class 950 but only open to Junior and Amateurs.

1st - \$750.00, 2nd - \$550.00, 3rd - \$325.00, 4th - \$200.00, 5th - \$150.00, 6th - \$125.00, 7th - \$100.00, 8th - \$75.00, 9th - \$75.00, 10th - \$50.00, 11th - \$50.00, 12th - \$50.00

Sponsored by CWD

High point horse/rider combo for the Jr/AM Derbies from St. Chirs and Blue Rock wins a custom CWD saddle!

\$1,500 USHJA Pony Hunter Derby (St. Christopher's Only)

Entry Fee: \$150

Prize Money: \$1,500

413. A two round competition with numerical scoring. The top twelve (12) horses to return for the second round. Fence heights will be adjusted by size (small - 2'3", medium - 2'6", and large 2'9"-3'0"), but the class will not be split by size. Complete specs and judging procedure available in the horse show office or at ushja.org.

\$450.00, \$330.00, \$195.00, \$120.00, \$90.00, \$75.00, \$60.00, \$45.00, \$45.00, \$30.00, \$30.00, \$30.00

\$1,000 Swan Lake Horse Shows Hunter Derby 2'2'6"

Entry Fee: \$100

Prize Money: \$1,000

414. A two round competition with numerical scoring. The top twelve (12) horses to return for the second round. Horse/Rider combination must not have shown at this show in any class above 3'. Twelve Overall Ribbons and special award to the highest placed junior or amateur rider.

\$300.00, \$220.00, \$150.00, \$100.00, \$70.00, \$60.00, \$50.00, \$50.00

Equitation Specs

	Requirements to fill	Testing	Entry	Org
500. USEF Talent Search 2*	6 riders must complete course	Flat test	\$50	
501. ASPCA Maclay 3'6"	3 riders must complete course	Top 12 - Flat test	\$45	NHS
502. Dover Saddlery/USEF Medal 3'6"	3 riders must complete course	Top 4 - Flat test	\$45	
503. WIHS Hunter Phase 3'6"	3 riders must complete course	No test	\$45	WIHS
504. WIHS Jumper Phase	3 riders must complete course	No test	\$45	WIHS
505. MHSA Hunt Seat Medal 3'3"	4 riders must complete course	Top 6 - Flat test	\$45	MHSA
506. NCEA 3'3" Junior Medal	No minimum	Top 10 - Flat test	\$45	NHS
507. NHS 3'3" Medal	3 riders must complete course	Flat Test	\$45	NHS
508. M&S 3'3" Junior/Amateur Medal	3 riders must complete course	Top 12 - Flat test	\$45	M&S
509. THIS Medal 3'	No minimum	Top 4 - Flat test	\$45	
510. M&S/Josey Mohler 3'	3 riders must complete course	Top 4 Test	\$45	M&S CPJHSA
511. Gittings Horsemanship 3'	6 riders must complete course	Top 4 Test	\$45	MHSA
512. MHSA Adult Medal 3'	4 riders must complete course	Top 6 - Flat test	\$45	MHSA
513. Dover Saddlery/CPJHSA Adult Medal 3'	3 riders must complete course	Top 4 test	\$45	M&S CPJHSA
514. Ariat Adult Medal 3'	No minimum to fill	Top 4 test	\$45	
515. M&S USEF Pony Medal	3 riders must complete course	Test in course	\$45	
516. WIHS Pony Equitation	3 riders must complete course	No test	\$45	WIHS
517. MHSA Hunt seat on ponies	4 riders must complete course	Test in course	\$45	MHSA
518. M&S/Green Glen Hospital 2'S/M 2'6"L	3 riders must complete course	Test in course	\$45	M&S CPJHSA
519. MHSA Ch Pony Medal 2'S/M 2'6"L	4 riders must complete course	Test in course	\$45	MHSA
520. M&S/CPJHSA 2'6" Children's Medal	3 riders must complete course	No test	\$45	M&S CPJHSA
521. M&S/CPJHSA 2'6" Adult Medal	3 riders must complete course	No test	\$45	M&S CPJHSA
522. USHJA 3'3" Jumping Seat Medal	3 riders must complete course	Flat Test	\$45	

	Requirements to fill	Testing	Entry
550. 1.05 m Open Eq Warm-up	No minimum	No Test	\$45
551. 1.0 m Open Eq Warm-up	No minimum	No Test	\$45

Hunter Breeding Classes

Single Judged - Wednesday – Annex Ring – 2:30 PM Start

Classes will run in the order listed below

Indoor Ring if inclement weather

Entry Fee: \$45 per class

YEARLING HORSES

- 601. PA Bred Yearling Colts and Geldings
- 602. Thoroughbred and Non Registered Thoroughbred Yearling Colts and Geldings
- 603. Non Thoroughbred Yearling Colts and Geldings
- 604. PA Bred Yearling Fillies
- 605. Thoroughbred and Non Registered Thoroughbred Yearling Fillies
- 606. Non Thoroughbred Yearling Fillies

TWO YEAR OLD HORSES

- 607. PA Bred 2 year old Colts and Geldings
- 608. Thoroughbred and Non Registered Thoroughbred 2 year old Colts and Geldings
- 609. Non Thoroughbred 2 year old Colts and Geldings
- 610. PA Bred 2 year old Fillies
- 611. Thoroughbred and Non Registered Thoroughbred 2 year old Fillies
- 612. Non Thoroughbred 2 year old Fillies

THREE YEAR OLD HORSES

- 613. PA bred 3 year olds
- 614. Thoroughbred and Non Registered Thoroughbred 3 year olds
- 615. Non Thoroughbred 3 year olds

HORSES FOUR YEARS AND OLDER

- 616. Mares 4 years and older
- 617. Mares 4 yrs + older to produce hunter pony foals

CHAMPIONSHIP CLASSES

(Must have competed in one of the designated classes to be eligible to enter these classes)

- 618. Best PA Horse Champion and Reserve
(Classes: 1002, 1005, 1008, 1011, 1014)
- 619. Best Young Horse and Reserve
(Classes: 1003, 1004, 1006, 1007, 1009, 1010, 1012, 1013, 1015, 1016)

AMATEUR/JUNIOR HANDLERS

- 620. Amateur/Junior Handler *PHSA points only*

PHPBA

- 621. PHPBA yearling, 2 YO, and 3 YO Ponies
PHPBA members only

YEARLING HORSES

- 622. PA Bred Hunter Pony yearling
- 623. Hunter Pony yearling Colts and Geldings
- 624. Hunter Pony yearling Fillies

TWO YEAR OLD PONIES

- 625. PA Bred Hunter Pony 2 YO
- 626. Hunter Pony 2 YO Colts and Geldings
- 627. Hunter Pony 2 YO Fillies

THREE YEAR OLD PONIES

- 628. PA Bred Hunter Pony 3 YO
- 629. Hunter Pony 3 YO

CHAMPIONSHIP CLASSES

(Must have competed in one of the designated classes to be eligible to enter these classes)

- 630. PA Bred Hunter Pony Champion and Reserve
(Classes: 1021, 1024, 1027)
- 631. Hunter Pony Champion and Reserve
(Classes: 1022, 1023, 1025, 1026, 1028)

UNDER SADDLE

- 632. Young Hunter U/S *PHSA points only*
- 633. Young Working Hunter U/S *PHSA points only*
- 634. Young Hunter Pony U/S *PHSA points only*



Show Jumping Hall of Fame Jumper Classic Series

The Show Jumping Hall of Fame Jumper Classic Series is designed to give amateur-owner and junior riders an opportunity to compete at higher levels and serves as a proving ground for many riders who aspire to someday represent the United States in international competition.

With classes at approximately 100 horse shows across the country, the Series hosts separate junior and amateur-owner divisions in two Conferences—East and West. Series standings are used to help determine junior and amateur-owner entries for the Alltech National Horse Show and the Las Vegas National Horse Show.

Series winners receive year-end awards, and the Series offers Year-End Championship Finals for junior and amateur-owner riders at the Alltech National Horse Show and the Las Vegas National Horse Show.

Any horse show offering a class that meets all the criteria set forth in the Series specifications and has prize money of at least \$1,000 is eligible to be part of the series.

The Show Jumping Hall of Fame Jumper Classic Series is sponsored by:



For more information, including complete Series specifications, please visit

www.ShowJumpingHallofFame.net.

DONATIONS

I would like to support the Show Jumping Hall of Fame.

Enclosed, please find my check for:

\$5,000 \$2,500 \$1,000 \$500 \$ Other

Name

Address City State Zip

Phone Email

Please mail check, payable to Show Jumping Hall of Fame, to SHF, c/o Classic Communications, 38 Mechanic Street, Suite 101, Foxboro, MA 02035

The Show Jumping Hall of Fame and Museum, Inc. is a 501(c)(3) nonprofit organization. All contributions are tax-deductible to the full extent of the law.

Grand Prix Ring Jumper Specs

5 Year Old Young Jumper

Open to horses with papers indicating a foaling date five years previous to the current calendar year. Horses competing in classes restricted to Five-Year-Olds may not have ever shown in Open Jumper Classes offering \$25,000 or more in prize money. Height of Fences: To be set at 1.0m to 1.10m.

		Entry Fee	Prize Money
700.	5 Year Old Young Jumper (Qualifier) Table II	\$0	

6 Year Old Young Jumper

Open to horses with papers indicating a foaling date six years previous to the current calendar year. Horses competing in classes restricted to Six Year Olds may not have ever shown in Open Jumper Classes offering \$25,000 or more in prize money. Height of Fences: To be set at 1.20m

		Entry Fee	Prize Money
701.	\$500 6 Year Old Young Jumper (Qualifier) 2.2.b	\$20	\$500

7 Year Old Young Jumper

Open to horses with papers indicating a foaling date seven or eight years previous to the current calendar year. Horses competing in classes restricted to Seven Year-Olds may not have ever shown in Open Jumper Classes offering \$25,000 or more in prize money at the National or International Standard. Height of Fences: To be set at 1.30m

		Entry Fee	Prize Money
702.	\$500 7 Year Old Young Jumper (Qualifier) 2.2.b	\$20	\$500

1.40m High Junior Amateur Owner Jumper (Nominated) - Blue Rock Only

See USEF Rule Book

		Entry Fee	Prize Money
703.	\$1000 1.40m High Junior Amateur Owner Jumper 2.2.b	\$100	\$1000
704.	\$1000 1.40m High Junior Amateur Owner Jumper 2.1	\$100	\$1000

Champion and Reserve with Classic

1.30 Medium Junior Amateur Owner Jumper (Nominated)

See USEF Rule Book

		Entry Fee	Prize Money
705.	\$750 1.30m Medium Junior Amateur Owner Jumper 2.2.b	\$75	\$750
706.	\$750 1.30m Medium Junior Amateur Owner Jumper 2.1	\$75	\$750

Champion and Reserve with Classic

1.20m Junior Amateur Owner Jumper (Nominated)

See USEF Rule Book

		Entry Fee	Prize Money
707.	\$500 1.20m Low Junior Amateur Owner Jumper 2.2.b	\$55	\$500
708.	\$500 1.20m Low Junior Amateur Owner Jumper 2.1	\$55	\$500

Champion and Reserve with Classic

Grand Prix Ring Jumper Specs

1.35m/1.40m Open Jumper (Nominated) - Blue Rock Only

		Entry Fee	Prize Money
709.	\$1000 1.35m Open Jumper 2.2.b	\$100	\$1000
710.	\$1000 1.35m/1.40m Open Jumper 2.1	\$100	\$1000

1.25m/1.30m Open Jumper (Nominated) - St. Chris Only

		Entry Fee	Prize Money
711.	\$750 1.25m Open Jumper 2.1	\$75	\$750
712.	\$750 1.30m Open Jumper 2.2.b	\$75	\$750

1.30m Open Jumper (Nominated) - Blue Rock Only

		Entry Fee	Prize Money
713.	\$1000 1.30m Open Jumper 2.2.b	\$100	\$1000
714.	\$1000 1.30m Open Jumper 2.2.b	\$100	\$1000
715.	\$1000 1.30m Open Jumper 2.2.b	\$100	\$1000

Champion and Reserve

1.20m Jumper (Nominated)

		Entry Fee	Prize Money
716.	\$500 1.20m Open Jumper 2.2.b	\$55	\$500
717.	\$500 1.20m Open Jumper 2.2.b	\$55	\$500
718.	\$500 1.20m Open Jumper 2.1	\$55	\$500
719.	\$750 1.20m Open Jumper (Blue Rock Only) 2.1	\$75	\$750

Champion and Reserve

1.15m Jumper

		Entry Fee
720.	1.15m Open Jumper 2.2.b	\$50
721.	1.15m Open Jumper 2.1	\$50
722.	1.15m Open Jumper 2.2.b	\$50
723.	1.15m Open Jumper 2.1	\$50

Champion and Reserve

1.10m Jumper

		Entry Fee
724.	1.10m Open Jumper 2.2.b	\$50
725.	1.10m Open Jumper 2.1	\$50
726.	1.10m Open Jumper 2.2.b	\$50
727.	1.10m Open Jumper 2.1	\$50

Champion and Reserve

Grand Prix Ring Jumper Specs

1.05m Jumper

		Entry Fee
728.	1.05m Jumper 2.2.b	\$50
729.	1.05m Jumper 2.1	\$50
730.	1.05m Jumper 2.2.b	\$50
731.	1.05m Jumper 2.1	\$50

Champion and Reserve

1.0m Jumper

		Entry Fee
732.	1.0m Jumper 2.2.b	\$50
733.	1.0m Jumper 2.1	\$50
734.	1.0m Jumper 2.2.b	\$50

Champion and Reserve

1.10m High Adult Jumper

See Zone 2 Specs: www.USHJA.org

		Entry Fee	Prize Money
735.	\$200 High Adult Jumper 2.2.b	\$55	\$200
736.	\$200 High Adult Jumper 2.1	\$55	\$200

Champion and Reserve with Classic

1.10m High Child Jumper

See Zone 2 Specs: www.USHJA.org

		Entry Fee	Prize Money
737.	\$200 High Child Jumper 2.2.b	\$55	\$200
738.	\$200 High Child Jumper 2.1	\$55	\$200

Champion and Reserve with Classic

1.0m Low Adult Jumper

See Zone 2 Specs: www.USHJA.org

		Entry Fee	Prize Money
739.	\$100 Low Adult Jumper 2.2.b	\$55	\$100
740.	\$100 Low Adult Jumper 2.1	\$55	\$100

Champion and Reserve with Classic

1.0m Low Child Jumper

See Zone 2 Specs: www.USHJA.org

		Entry Fee	Prize Money
741.	\$100 Low Child Jumper 2.2.b	\$55	\$100
742.	\$100 Low Child Jumper 2.1	\$55	\$100

Champion and Reserve with Classic

Indoor Ring Jumper Specs

1.0m TIP/Take2 TB Jumper

		Entry Fee
743.	1.0m TIP/Take2 TB Jumper 2.2.b	\$40
744.	1.0m TIP/Take2 TB Jumper 2.2.b	\$40
745.	1.0m TIP/Take2 TB Jumper 2.1	\$40

Champion and Reserve with Classic

1.05m Pony Jumper

		Entry Fee
746.	1.05m Pony Jumper 2.2.b	\$40
747.	1.05m Pony Jumper 2.2.b	\$40
748.	1.05m Pony Jumper 2.2.b	\$40

Champion and Reserve with Classic

0.90m Jumper

		Entry Fee
749.	0.90m Jumper 2.2.b	\$40
750.	0.90m Jumper 2.2.b	\$40
751.	0.90m Jumper 2.1	\$40

Champion and Reserve with Classic

0.80m Jumper

		Entry Fee
752.	0.80m Jumper 2.2.b	\$40
753.	0.80m Jumper 2.2.b	\$40
754.	0.80m Jumper 2.1	\$40

Champion and Reserve with Classic

0.70m Jumper

		Entry Fee
755.	0.70m Jumper 2.2.b	\$40
756.	0.70m Jumper 2.2.b	\$40
757.	0.70m Jumper 2.1	\$40

Champion and Reserve with Classic

Jumper Prize Money

JUMPER PRIZE MONEY BREAKDOWN												
\$25,000	1st	\$7500	2nd	\$5500	3rd	\$3250	4th	\$2000	5th	\$1500	6th	\$1250
	7th	\$1000	8th	\$750	9th	\$750	10th	\$500	11th	\$500	12th	\$500
\$10,000	1st	\$3,000	2nd	\$2200	3rd	\$1300	4th	\$800	5th	\$650	6th	\$500
	7th	\$450	8th	\$400	9th	\$350	10th	\$350				
\$5000	1st	\$1500	2nd	\$900	3rd	\$600	4th	\$500	5th	\$450	6th	\$400
	7th	\$350	8th	\$300								
\$4000	1st	\$1025	2nd	\$750	3rd	\$600	4th	\$500	5th	\$400	6th	\$300
	7th	\$225	8th	\$200								
\$3500	1st	\$950	2nd	\$650	3rd	\$500	4th	\$400	5th	\$300	6th	\$275
	7th	\$225	8th	\$200								
\$2500	1st	\$750	2nd	\$450	3rd	\$300	4th	\$250	5th	\$200	6th	\$200
	7th	\$175	8th	\$175								
\$1,750	1st	\$350	2nd	\$300	3rd	\$250	4th	200	5th	180	6th	170
	7th	\$150	8th	\$150								
\$1,500	1st	\$300	2nd	\$220	3rd	200	4th	\$170	5th	\$160	6th	\$150
	7th	\$150	8th	\$150								
\$1000	1st	\$300	2nd	\$215	3rd	\$165	4th	\$115	5th	\$105	6th	\$100
\$750	1st	\$225	2nd	\$165	3rd	\$113	4th	\$97	5th	\$75	6th	\$75
\$500	1st	\$150	2nd	\$110	3rd	\$80	4th	\$60	5th	\$50	6th	\$50
\$250	1st	\$75	2nd	\$55	3rd	\$38	4th	\$32	5th	\$25	6th	\$25
\$200	1st	\$60	2nd	\$50	3rd	\$40	4th	\$24	5th	\$14	6th	\$12
\$150	1st	\$50	2nd	\$30	3rd	\$22	4th	\$18	5th	\$15	6th	\$15
\$100	1st	\$30	2nd	\$25	3rd	\$20	4th	\$12	5th	\$7	6th	\$6

Any Jumper Class with over \$2,500 in prize money needs 12 entries to fill
Any Jumper class with \$1,000 - \$2,500 in prize money needs 10 entries to fill

Otherwise class will run as an 100% Entry Fee Sweepstakes.
Pays to 4 places: 50%, 30%, 15%, 5%.
Sweepstakes classes need six entries to fill.

Special Jumper Classes - St. Christopher's

To be eligible for the following Classics you must have entered and paid for one other class in the same division. The classics will count towards Champion and Reserve.

\$10,000 St. Christopher's Mini-Prix 1.30m-1.35m

		Entry Fee:	Prize Money:
800.	\$10,000 Open Jumper Welcome Stake 1.30m 2.2.a	\$350	\$10,000

\$3,500 St. Christopher's Open Jumper Welcome Stake

		Entry Fee:	Prize Money:
801.	\$3,500 Open Jumper Welcome Stake 1.30m 2.2.a	\$200	\$3,500

\$2,500 1.30m/1.40m Hollow Brook Wealth Management Show Jumping Hall of Fame High Junior/Amateur Owner Jumper Classic

		Entry Fee:	Prize Money:
802.	\$2,500 1.30m/1.40m SJHOF Jr/AO Jumper Classic 2.2.a	\$175	\$3,500

\$1,750 NAL 1.20m NAL Jr/AO Classic

		Entry Fee:	Prize Money:
803.	\$1,750 1.20m NAL Jr/Ao Classic 2.2.a	\$150	\$1,750

\$1,500 NAL/WIHS/M&S High Child Jumper Classic

		Entry Fee:	Prize Money:
804.	\$1,500 High Child Jumper Classic 1.10m 2.2.a	\$150	\$1,500

\$1,500 NAL/WIHS/M&S High Adult Jumper Classic

		Entry Fee:	Prize Money:
805.	\$1,500 High Adult Jumper Classic 1.10m 2.2.a	\$150	\$1,500

\$750 Low Child/Adult Jumper Classic

		Entry Fee:	Prize Money:
806.	\$750 Low Child Adult Jumper Classic 1.0m 2.2.a	\$75	\$750

Any Jumper Class with over \$2,500 in prize money needs 12 entries to fill
 Any Jumper class with \$1,000 - \$2,500 in prize money needs 10 entries to fill

Otherwise class will run as an 100% Entry Fee Sweepstakes.
 Pays to 4 places: 50%, 30%, 15%, 5%.
 Sweepstakes classes need six entries to fill.

Special Jumper Classes - Blue Rock

To be eligible for the following Classics you must have entered and paid for one other class in the same division. The classics will count towards Champion and Reserve.

\$25,000 Blue Rock Classic Grand Prix (american standard per JP 122)

		Entry Fee	Prize Money
810.	\$25,000 Blue Rock Classic Grand Prix 2.2.a	\$500	\$25,000

Sponsored by CWD

High point horse for the Prix from St. Chirs and Blue Rock wins a custom CWD saddle!

\$5,000 Blue Rock Open Jumper Welcome Stake

		Entry Fee:	Prize Money:
811.	\$5,000 Open Jumper Welcome Stake 1.35m 2.2.a	\$250	\$5,000

\$4,000 1.40m Hollow Brook Wealth Management Show Jumping Hall of Fame High Junior/Amateur Owner Jumper Classic

		Entry Fee:	Prize Money:
812.	\$4,000 1.40m High Jr/Ao Classic 2.2.a	\$200	\$4,000

\$2,500 NAL 1.30m Medium Jr/AO Classic

		Entry Fee:	Prize Money:
813.	\$2,500 1.30m Medium Jr/Ao Classic 2.2.a	\$175	\$2,500

\$2,500 NAL 1.20m Low Jr/AO Classic

		Entry Fee:	Prize Money:
814.	\$2,500 1.20m Low Jr/Ao Classic 2.2.a	\$175	\$2,500

\$2,500 NAL/WIHS/M&S High Child Jumper Classic

		Entry Fee:	Prize Money:
815.	\$2,500 High Child Jumper Classic 1.10m 2.2.a	\$175	\$2,500

\$2,500 NAL/WIHS/M&S High Adult Jumper Classic

		Entry Fee:	Prize Money:
816.	\$2,500 High Child/Adult Jumper Classic 1.10m 2.2.a	\$175	\$2,500

\$1000 Low Child/Adult Jumper Classic

		Entry Fee:	Prize Money:
817.	\$1000 Low Child Adult Jumper Classic 1.0m 2.2.a	\$100	\$1000

Special Jumper Classes (Both Weeks)

To be eligible for the following Classics you must have entered and paid for one other class in the same division. The classics will count towards Champion and Reserve.

\$2,500 Open Speed

		Entry Fee:	Prize Money:
820.	\$2,500 Open Speed 1.25m-1.30m Table III	\$175	\$2,500

\$500 Take2 TIP TB Jumper Classic

		Entry Fee:	Prize Money:
821.	\$500 Take2 TIP TB Jumper Classic 1.0m 2.2.a/b	\$50	\$500

\$200 0.90m Jumper Classic

		Entry Fee:	Prize Money:
822.	\$250 0.90m Jumper Classic 2.2.a/b	\$50	\$250

\$200 0.80m Jumper Classic

		Entry Fee:	Prize Money:
823.	\$250 0.80m Jumper Classic 2.2.a/b	\$50	\$250

\$150 0.70m Jumper Classic

		Entry Fee:	Prize Money:
824.	\$150 0.70m Jumper Classic 2.2.a/b	\$50	\$150



Special Awards (Both Weeks)

Best Rider Arm Bands

The following awards will be chosen by the judges. Must enter and pick up an armband to be considered. Ribbon and special award.

Entry Fee: \$10

- | | | |
|------|-----------------------------|---|
| 900. | Best Child Rider on a Horse | for Children's Hunter Horse and Low/Pre-Children's Riders |
| 901. | Best Child Rider on a Pony | for Regular, Green, Children's, and Low/Pre Pony Riders |
| 902. | Best Junior Rider | for All Junior 3'3" and 3'6" Hunter and Eq Riders |
| 903. | Best Amateur Owner Rider | for All A/O 3'3" and 3'6" Hunter and Eq Riders |
| 904. | Best Adult Amateur Rider | for All Adult Amateur Hunter and Eq Riders |

Special Judges Awards

- Best Turned out Derby Horse
- Best Dressed Derby Rider
- Best Turned out Jumper Horse in the Prix
- Best Dressed Jumper Rider in the Prix

Grand Champion

- Grand Green Hunter Champion
- Grand Junior Hunter Champion
- Grand Amateur Owner Hunter Champion
- Grand Adult Amateur Hunter Champion
- Grand Children's Hunter Champion (Horse and Pony)
- Grand Pony Hunter Champion
- Grand Green Pony Hunter Champion

St. Christopher's Hunter Special Awards

Bittersweet Trophy

Leading Hunter Rider - 2018: Morgan Ward

Most Points in A-rated professional divisions, model not included

Mill Spring Challenge Trophy

Best Hunter Round - 2018: Claire Nogay's Stateside

Chosen by Officials from all rated professionals sections 3' and up

The Working Hunter Challenge Trophy

Working Hunter Champion

Awarded to the High Performance Hunter Champion

Sally Deaver Murry Memorial Challenge Trophy

Green Working Hunter - 2018: Marla Parente's Last Light

Grand Champion Green Working Hunter

George Savo Trophy

Green Conformation Hunter

Awarded to the Green Conformation Hunter Champion

St. Christopher's Hospital Trophy

Second Year Green - 2018: Claire Nogay's Stateside

Awarded to the Champion 3'9" Green Hunter

Air Dome Challenge Trophy

First Year Green - 2018: Marla Parente's Last Light

Awarded to the Champion 3'6" Green Hunter

George J. Buff Jr Memorial Perpetual Trophy

Pre-Green Champion - 2018: Jane Gaston's Belle

Awarded to the High Point 3' & 3'3" Green Hunter

Best Young Horse Challenge Trophy

Best Young Horse - 2018: Nicole Marin's Quinte'Czential Van De Marin

Awarded to the winner of the Best Young Horse Class

Grand Hunter

2018: Marla Parente's Last Light

Awarded to the High Point Hunter

The Chinaberry Perpetual Trophy

Side Saddle - 2018: Debra Taylor's Hypnotic

Awarded to the Champion of the Ladies Side Saddle

St. Christopher's Special Awards

The Haycock Challenge Trophy

Grand Champion AO Hunter - 2018: Amy Guth's Inspired

Awarded High Score Champion between all AO Sections 3'3" & 3'6"

Happy Hill Challenge Trophy

2018: GDF Equine's Cinderella Man

Awarded to the Champion High Point Younger AO Hunter

Grand Junior Hunter

2018: Streett Moore's Showmaker

Awarded High Score Champion between all Junior Hunter Sections

The Elizabeth Brennan Trophy

Best Child Rider on a Horse - 2018: Mekenna Scott

Chosen by Officials

Large Junior Hunter Challenge Trophy

Large Junior Hunter Champion - 2018: Cordova & Raven Mellinger

High Score Champion Between Large Junior Hunter Sections 3'6"

Just In Case Trophy

Small Junior Hunter Champion - 2018: Wisdom & Grace Debney

High Score Champion Between Small Junior Hunter Sections 3'6"

CD Shiah Trophy

Best Child Rider on a Pony - 2018: Claire Campbell

Chosen by Officials

Dresden Bowl

Large Pony Hunter Champion - 2018: Eastside & Claire Campbell

Awarded to the Large Pony Hunter Champion

St. Christopher Medium Pony Hunter Champion

Medium Pony Hunter Champion - 2018: Mackenzie Fitch's Paris Charm

Awarded to the Medium Pony Hunter Champion

Rainbow Connection Challenge Trophy

Small Pony - 2018: Blueberry Hill & Rose Campbell

Awarded to the Small Pony Hunter Champion

Grand Pony Hunter

2018: Maher Family LLC's Blueberry Hill

Awarded High Score Champion Pony Hunter

Radnor Hunt Pony Club Perpetual Trophy

Short Stirrup Champion - 2018: Jaylin Jademarco & Jumping Jack Flash

High Score Champion Between Short Stirrup Eq and Hunter Sections

St. Christopher's Jumper Special Awards

The Olisco Trophy

Mini Prix - 2018: Diacord & Morgan Ward

Winner of the Mini Prix

Grand Cover Trophy

Leading Jumper Rider - 2018: Morgan Ward

Awarded to the winning rider of the Mini Prix

The Harriet Wetherill Memorial Perpetual Trophy

Leading Mini Prix Rider - 2018: Morgan Ward

Leading Lady Rider in the Mini Prix

Cheers Trophy

Junior/AO Jumper Classic - 2018: Shaq & Kaitlyn Williams

Awarded to the winning Horse/Rider of the JR/AO Hight Jumper Classic

The Gansky Perpetual Trophy

High Children's Jumper Classic - 2018: Julia Ziffer's Ultimate

Awarded to the winner of the High Children's Jumper Classic

High Point Child/Adult Jumper

2018: Oilean Uno & Joy Slater

Awarded to the High Point Children/Adult Jumper

Blue Rock Special Awards

Fieldwood Trophy

Best Young Horse - 2018: Port Royal & Nicole Uchrin

Awarded to the winner of the Best Young Horse Class

Pidgeon Creek Trophy

PA Bred Horse - 2018: Port Royal & Nicole Uchrin

Awarded to the PA Bred Horse Champion

Magic Hills Trophy

PA Bred Pony - Barbara Sheerin's Royal Swagger

Awarded to the PA Bred Pony Champion

Pitinella Trophy

Grand Hunter Champion - 2018: Stateside & Morgan Ward

Awarded to the High Point Hunter

Cloud Nine Trophy

Green Hunter Champion - 2018: Roundabout & Marylisa Leffler

Awarded to the Grand Hunter Champion

Abacadabra Trophy

Green Conformation

Awarded to the Green Conformation Champion

Vicarious Trophy

Amateur Owner 3'6"

Awarded to the Amateur Owner 3'6" Champion

Howard L Murray Trophy

Amateur Owner 3'6" 18-35

Awarded to the 3'6" Amateur Owner Hunter 18-35 Champion

Snow Memorial Trophy

Grand Amateur Adult - 2018: All In One & Suzanne Voss

Awarded to the Grand Amateur Adult Hunter Champion

Aaron Grey Trophy

Adult Amateur 36-49 - 2018: All In One & Suzanne Voss

Awarded to the Adult Amateur 36-49 Champion

Winter Fair Trophy

Adult Amateur 18-35 - 2018: Coveted & Samantha Hurley

Awarded to the Adult Amateur 18-35 Champion

Macallan Trophy

Adult Hunter Classic - 2018: I Am Picobello & Emma Butchard

Awarded to the Winner of the Adult Amateur Hunter Classic

Blue Rock Special Awards

Sandy Somers 2 Trophy

Small Junior Hunter - 2018: Correndo & Madeline Schaefer

Awarded to the Small 3'6" Junior Hunter Champion

Midtown Trophy

Large Junior Horse - 2018: Classified & Grace Debney

Awarded to the Large 3'6" Junior Hunter Champion

Sporting Images Trophy

Children's Hunter 15-17 - 2018: Cavallotto & Kelsey Giorgio

Awarded to the Adult Amateur 18-35 Champion

Honorable Prince Trophy

Children's Hunter 14 & Under - 2018: Coolidge & Grace Frulla

Awarded to the Children's Hunter 14 & Under Champion

Smokey Memorial Trophy

Children's Hunter Classic - 2018: Chago & Jordan Bell

Awarded to the winner of the Children's Hunter Classic

Liseter Penda

Large Children's Pony - 2018: Waystead Crystal Spring & Kassidy Kohland

Awarded to the Large Children's Pony Champion

Sandy Somers Trophy

Sm/Md Children's Pony - 2018: Jamrock & Payton Flanders

Awarded to the Small Medium Children's Pony Champion

Jeffrey Wilson Trophy

Large Pony - 2018: Eastside & Clair Campbell

Awarded to the Large Pony Hunter Champion

Windlea's Tuff To Take Trophy

Medium Pony - 2018: Small Suggestions & Sophia Tabasso

Awarded to the Medium Pony Hunter Champion

Uma Farm Trophy

Small Pony - 2018: Farmore Charasmatic & Ava Berman

Awarded to the Small Pony Hunter Champion

Zim's Flower Drum Trophy

Grand Pony - 2018: Eastside & Clair Cambell

Awarded to the Grand Pony Champion

Touchdown Trophy

Green Pony Champion - 2018: Aspire & Judy Dettore

Awarded to the Grand Green Pony Hunter Champion

Blue Rock Special Awards

Robert C Scott Trophy

Grand Prix - 2018: Luminous & Marylisa Leffler

Awarded to the Winner of the Grand Prix

Inabreeze Trophy

High Jr/AO Classic - 2018: Alejandro & Andrea Torres Guerreiro

Awarded to the Winner of the High Jr/AO Jumper Classic

Twelve Oaks Trophy

Pre-Children's Hunter Pony - 2018: Dreamscape & Caroline Pennington

Awarded to the Winner of the Low/Pre-Children's Pony Champion

Gwyn Meadows Trophy

Pre-Children's Hunter Horse - 2018: Illicit & Riley Gerardo

Awarded to the Winner of the Low/Pre-Children's Horse Champion

Riding Ringmasters Trophy

Pre-Adult Hunter Horse - 2018: Friday & Grace Lewis

Awarded to the Winner of the Low/Pre-Adult Horse Champion

Low Key Farm Trophy

Short Stirrup - 2018:

Awarded to the High Point Short Stirrup Rider/Pony

Swan Lake Stabling Form

#	Rider's Last Name or Trainer's Name	Horse's Name	Week Stall	Night Stall	Day Stall	Day of Arrival
1						
2						
3						
4						
5						
6						
7						
8						
9						
10						
11						
12						
13						
14						
15						

Week Stall	Reserved before 4/20	\$190
Week Stall	Reserved after 4/20	\$225
Night Stall	In after 3 pm, out after 2 pm	\$100

All stall requests must be accompanied by the \$50, non refundable deposit (Check or Credit Card) or stalls may not be held.

Circle Show Date

St. Chris
Blue Rock

Please have this form completed by the Wednesday before the show.

Shavings		(# of bags)	\$9.50 per bag
Hay		(# of bales)	Market Price
Grain		(# of bags)	Market Price

BARN NAME:

St. Christopher's Horse Show

May 8-12, 2019

Closing Date: May 5, 2019 **Online Entries:** www.HorseShowsOnline.com

Mail To: St. Christopher's Swan Lake Stables, 381 Flatbush Road, Littlestown, PA 17340

Payment by check or credit card **Checks Payable to:** Swan Lake Stables

Office Use Only	
Date Rec'd:	
Coggins:	
EHV:	

Office Fee	\$50
Drug & Med Fee	\$15
USEF/USHJA Fee	\$8/\$7
USEF/USHJA Show Pass	\$45/\$30
Post Entry Fee	\$35
Grounds Fee	\$20
Stall	\$190/\$225
Night Stall	\$100
Night Watch	\$15
Shavings/Hay	\$9.50/Market Price
Camper	\$275
Office Fee	\$50
Nomination Fee	\$135
Golf Cart	\$300

Name of Horse	Horse USEF	Age	Color	Sex	Breed	Height
Name of Rider One	Rider One USEF	Age	Classes Rider One			
Name of Rider Two	Rider Two USEF	Age	Classes Rider Two			
Prize Money Payee	Tax ID/ Social Security Number		Mailing Address for Prize Money			

I have read the United States Equestrian Federation, Inc. (the "Federation") Entry Agreement (GR906.4) as printed in the Prize List for Swan Lake Stables ("Competition") and agree to all of its provisions. I understand and agree that by entering this Competition, I am subject to Federation Rules, the Prize List, and local rules of the competition. I agree to waive the right to the use of my photos from the competition, and agree that any actions against the Federation must be brought in New York State.

Rider One (Mandatory)	U.S. Citizen: yes no	Rider Two	U.S. Citizen: yes no	Owner (Mandatory)
Signature <i>(parent if minor)</i>		Signature <i>(parent if minor)</i>		Signature <i>(parent if minor)</i>
Name		Name		Name
Address		Address		Address
City/State/Zip		City/State/Zip		City/State/Zip
USEF#		USEF#		USEF#
Email:		Email:		Email:
Phone:		Phone:		Phone:
Emergency Contact #:		Emergency Contact #:		Emergency Contact #:

Trainer/Coach (Mandatory)		Credit Card Info	
Signature	USEF#	Name on Card	
Name	Email:	Card Number	
Address	Phone:	Billing Zip	
City/State/Zip	Stable:	Expiration	CID

Blue Rock Classic Horse Show

May 15-19, 2019

Closing Date: May 12, 2019 **Online Entries:** www.HorseShowsOnline.com

Mail To: St. Christopher's Swan Lake Stables, 381 Flatbush Road, Littlestown, PA 17340

Payment by check or credit card **Checks Payable to:** Swan Lake Stables

Office Use Only	
Date Rec'd:	
Coggins:	
EHV:	
Office Fee	\$50
Drug & Med Fee	\$15
USEF/USHJA Fee	\$8/\$7
USEF/USHJA Show Pass	\$45/\$30
Post Entry Fee	\$35
Grounds Fee	\$20
Stall	\$190/\$225
Night Stall	\$100
Night Watch	\$15
Shavings/Hay	\$9.50/Market Price
Camper	\$275
Office Fee	\$50
Nomination Fee	\$175
Golf Cart	\$300

Name of Horse	Horse USEF	Age	Color	Sex	Breed	Height
Name of Rider One	Rider One USEF	Age	Classes Rider One			
Name of Rider Two	Rider Two USEF	Age	Classes Rider Two			
Prize Money Payee	Tax ID/ Social Security Number					
	Mailing Address for Prize Money					

I have read the United States Equestrian Federation, Inc. (the "Federation") Entry Agreement (GR906.4) as printed in the Prize List for Swan Lake Stables ("Competition") and agree to all of its provisions. I understand and agree that by entering this Competition, I am subject to Federation Rules, the Prize List, and local rules of the competition. I agree to waive the right to the use of my photos from the competition, and agree that any actions against the Federation must be brought in New York State.

Rider One (Mandatory)		Rider Two		U.S. Citizen: yes no		Owner (Mandatory)	
Signature <i>(parent if minor)</i>		Signature <i>(parent if minor)</i>		Signature <i>(parent if minor)</i>		Signature <i>(parent if minor)</i>	
Name		Name		Name		Name	
Address		Address		Address		Address	
City/State/Zip		City/State/Zip		City/State/Zip		City/State/Zip	
USEF#		USEF#		USEF#		USEF#	
Email:		Email:		Email:		Email:	
Phone:		Phone:		Phone:		Phone:	
Emergency Contact #:		Emergency Contact #:		Emergency Contact #:		Emergency Contact #:	

Trainer/Coach (Mandatory)				Credit Card Info	
Signature		USEF#		Name on Card	
Name		Email:		Card Number	
Address		Phone:		Billing Zip	
City/State/Zip		Stable:		Expiration	CID



SEND TO:
CPJHSA c/o Anna Gustafson
2370 Jessamy Court
Harrisburg, PA 17112

**CENTRAL PENNSYLVANIA JUNIOR HORSE SHOW ASSOCIATION
2019 MEMBERSHIP APPLICATION**

www.cpjhsa.org
cpjhsa@hotmail.com

Please Print Clearly

Name: _____ USEF/USHJA # _____

Address: _____

City/State/Zip: _____

Phone: _____ Email: _____

Primary Trainer: _____

Basic Annual Membership Fee.....\$45.00 [\$35 if paid by Jan. 1, 2019]

Please circle type of membership: Junior/Amateur/Professional

Birth Date (required for ALL Junior and Amateur riders) _____

Show age for 2019 (age as of Dec.1, 2018) _____

Junior Members – year of graduation _____ (to receive scholarship information)

The animal's owner, rider, handler, and the horse/pony must be a CPJHSA member for performance points to accumulate for year-end awards.

Rider must be a CPJHSA member for points to accumulate for equitation class year-end awards and qualifying for the Equitation finals in September.

Returned checks will be assessed a \$25 fee

.....
Office Use Only

Check _____ \$ _____ Received _____

Revised 10/16/2018



SEND TO:
 CPJHSA c/o Anna Gustafson
 2370 Jessamy Court
 Harrisburg, PA 17112

**CENTRAL PENNSYLVANIA JUNIOR HORSE SHOW ASSOCIATION
 2019 NEW HORSE/PONY RECORDING APPLICATION**

www.cpjhsa.org
 cpjhsa@hotmail.com

[please circle amount]

Lifetime CPJHSA Horse/Pony... (Owner must be current CPJHSA member).....\$30.00

Change of Horse Name.....(Complete Previous Name Info).....\$10.00

Change of Ownership/Lease.... (Complete Previous Owner Info).....\$10.00

Lease start date _____ Lease end date _____

PLEASE NOTE: The animal's owner, rider, handler, and the horse/pony must be a CPJHSA member for performance points to accumulate for year-end awards.

Horse Name _____ USEF/USHJA # _____

Color _____ Age _____ Sex _____ Height _____
 Required for ponies
 (attach USEF measurement card)

Previous Name (for name change only) _____

Owner Name: _____ USEF/USHJA # _____
 (must be a current CPJHSA member for performance points to count)

Address: _____

City/State/Zip: _____

Phone: _____ Email: _____

Previous Owner (for lease or ownership change only) _____

Returned checks will be assessed a \$25 fee Please include USEF verification form

 Office Use Only

Check _____ \$ _____ Received _____ Location _____

USEF verified _____ Measurement card _____ Follow-up _____

This show offers one or more classes that are recognized by the

North American League



In order for riders to receive credit,
they must be a current member.
Membership is valid for the qualifying year and
enables the rider to earn points on one or more
horses shown in accredited classes.

National Finals are held at the
Pennsylvania National Horse Show.

West Coast Finals are held at the
International Jumping Festival.

Please complete and mail the application with payment to:

North American League
1298 Royal Rd
Annville, PA 17003
717-867-5643; 717-867-2174 fax

www.nyegate.com
nal@nyegate.com

Please enroll me as member of the North American League:

Date _____ Membership is effective: the _____
date received in the league office with payment. Amateur Junior
Qualifying Year: _____
(Sept 1 - Aug 31)

Name _____

Address _____

City _____ State _____ Zip Code _____

Phone _____ Fax _____

Email _____ DCB _____

Payment of \$10.00 enclosed USEF #: _____

Please bill my MasterCard Visa Discover AmEx Exp CV

Account # _____ / _____ / _____

Cardholder _____

Address _____

City _____ State _____ Zip Code _____

I authorize Nyegate Show Services on the behalf of the NAL to debit my account.

Signature: _____

Received

Check #

**Enter the Washington International Horse Show
Children's & Adult Championships and WIHS Equitation!**



Earn points here to qualify for the

- \$10,000 Adult Jumper Final
- \$10,000 Adult Hunter Final
- \$10,000 Children's Jumper Final
- \$10,000 Children's Hunter Final
- WIHS Equitation Final
- WIHS Pony Equitation Final

at the Washington International Horse Show in Washington, DC.

Become a member of the WIHS Children's & Adult Championships and WIHS Equitation to receive points. Competitors need only submit one WIHS membership application for the current qualifying year and that will credit them to score points in all WIHS sanctioned classes. Membership is valid for the qualifying year and within a rider to earn points on one or more horses in any of the divisions.

WIHS
1298 Royal Rd
Aurville, PA 17823
717-867-5643; 717-867-2174 fax

www.wihs.org
wihso@ryegate.com

Join online at www.ryegate.com

Please send me a membership of the WIHS Championships & Equitation

Date: _____ Qualifying Year: _____
(Sept 1 - Aug 31)

Membership is effective the date received in the league office with payment. Amateur Junior

Equitation Riders Only

- East Ranking
 West Ranking

Name: _____

Address: _____

City: _____ State: _____ Zip Code: _____

Phone: _____ Fax: _____

Email: _____ DCB: _____

Payment of \$40.00 enclosed USEF #: _____

Please bill my MasterCard Visa Discover AmEx Exp CW

Account #: _____ / _____ / _____ / _____

Cardholder: _____

Address: _____

City: _____ State: _____ Zip Code: _____

I authorize Ryegate Show Services on behalf of WIHS to debit my account.

Signature: _____

Received	Check #
-----------------	----------------

Enter the NCEA Junior Medal!



Earn points here to qualify for the
NCEA Junior Medal Finals

Become a member of the NCEA Junior
Medal to receive points. Membership
is valid for the qualifying year and
entitles a rider to earn points in their
designated ranking list.

NCEA Junior Medal
1298 Royal Rd
Aronville, PA 17023
717-867-5643, 717-867-2174 fax

www.collegiatequestions.com
nceaj@ryogate.com

Join online at www.ryogate.com

Please enroll me as a member of the NCEA Junior Medal

Date: _____ Qualifying Year: _____
(Aug 21 - Aug 20)

Membership is effective the date
recorded in the league office with
payment.

Equitation Rank

- East Ranking
 Midwest Ranking
 West Ranking

Name: _____

Address: _____

City: _____ State: _____ Zip Code: _____

Phone: _____ Fax: _____

Email: _____ DCB: _____

Payment of \$35.00 enclosed USEF #: _____

Please bill my MasterCard Visa Discover AmEx Exp CSM

Account # _____ / _____ / _____

Cardholder: _____

Address: _____

City: _____ State: _____ Zip Code: _____

I authorize Ryogate Show Services on behalf of NCEA Junior Medal to debit my
account.

Signature: _____

Received

Check #



Maryland Horse Shows Association, Inc.
 PO Box 127 • Hampstead, MD 21074
 Phone: (410) 591-0380
 Email: secretary@mdhssa.org

Application for Individual Membership

Name _____
 Address _____
 City/State/Zip _____
 Home Phone _____
 Cell Phone _____
 Email (print legibly) _____

Please select membership option:
 _____ Life Dues.....\$450
 _____ Senior Dues.....\$50
 _____ Senior Amateur Dues.....\$50
 _____ Junior Dues.....\$40

Birth date _____ / _____ / _____
 Required for all juniors and amateurs

Please include your email so you can receive MESA updates and newsletter

I hereby apply for Membership for the year 20____ and enclose payment of \$_____

(Membership expires November 30). To be eligible to vote at the Annual Meeting, dues must be paid in accordance with Rule II, Part 1, Sec. 5.

Members competing in classes restricted to amateurs must meet the requirements of USEF rule GR1306. Your signature as rider on the entry blank and annual membership form will verify that you understand and are in compliance with the rule.

Signature _____ Date _____

Application for Horse Recording

No points will be credited to horse or pony for Year End Awards until the horse/pony is recorded with this Association, they are entered under their officially recorded name and the owner is a current member of MESA. The responsibility for such recording shall rest entirely with the exhibitor.

Horse Name _____ MESA No _____
 Owner/Lessee _____ MESA No _____
 Farm Name _____
 Mailing Address _____
 Color _____ Sex _____ Height _____ Year Foaled _____
 Markings _____
 Sire _____ Dam _____
 Breeder _____ Dam's Sire _____
 Stud Book Name & Registration No _____
 Previous Name and/or Owner(s) _____

Lifetime Horse/Pony (Owner must be current Member).... \$50.00
 Lifetime Farm Name.....(Owner must be current Senior Member).... \$60.00
 Transfer of Ownership(Attach Certificate)..... \$20.00
 Record of Lease.....(Attach Copy of Lease) \$20.00
 Change of Name.....(Attach Certificate)..... \$35.00

I enclose payment of \$ _____, and hereby certify that the above statements are current and that I am the owner/agent of the aforementioned animal.

Signature _____ Date _____

*Returned checks will be assessed a \$45.00 fee
 Membership and Recording Fees are Non-Refundable*

The new finer and lighter saddle with horsewomen in mind.

2G^s *Mademoiselle*



Performance with a lighter touch.



The new CWD[®] sport saddle is designed especially for the female morphology. Its lightweight slimline form ensures maximum comfort and precision when working your horse. The *2G^s Mademoiselle* brings a feminine touch to innovation and performance.

www.cwdsellier.com



CWD USA, 1000 W. Oak St, Burbank, CA, 91506 - Tel. (818) 859-7708 Email. 2gsmademoiselle@cwdsellier.com

USEF Competition Name:
Competition Division(s) and Rating(s):

USEF#:



WAYS TO SAVE AS A US EQUESTRIAN MEMBER



Save 5% on qualifying purchases at checkout

Protect yourself with discounted liability and AD&D insurance



Buy 10 bags of feed and get one free!

Save up to 28% on equipment like GatorsTM and lawnmowers



JOHN DEERE



Get started with a discounted emergency roadside assistance plan.

PLUS MANY MORE!





TimeSlice Technologies Corporation

HorseShowsOnline.com



Show Management Software

Features

Secure Credit Card Processing & Card Vaulting

Fully PCI Compliant

Online entries - Free for competitors

Online Add/Scratch for competitors!

**USEF electronic results submissions and
membership verification!**

Publish your shows FREE to HorseShowsOnline.com!

New

Interested in your personal show results history?

Upgrade your account to a *Silver* membership today!

Research and analysis by horse, owner, trainer, rider

View historical results and track your performance.

**View results at
HorseShowsOnline.com**

The Professional's Choice

sales@timeslice.ca 905-760-9997

Exceptional Insurance Protection Unparalleled Service and Support



© Randi Muster 2008

You expect a lot from your horse. You want performance and response when you ask for it, and agility and grace in the toughest of circumstances. At **Marshall & Sterling Insurance**, we think you should expect the same qualities in your insurance agent.

Sterling Client Services was created by insurance professionals to meet the demands of horse owners, whether you are a competing pro, a dedicated amateur, or you just love horses.

We know why you buy insurance. **It's our business.**

To learn more, contact:

Joseph Norick

800-836-3046, ext. 270

jnorick@marshallsterling.com

Margaret Barese

800-836-3046, ext. 288

mbarese@marshallsterling.com

www.marshallsterling.com

STERLING CLIENT SERVICES

**Marshall
& Sterling**
LEAGUE Founded
1991

**Marshall
& Sterling**
INSURANCE

